THE WEATHER forecast today. Fair.

DAILY NEVADA STATE JOURNAL

WANT ADS in the JOURNAL will bring results.

VOL. LXVIII — RENO, NEVADA FRIDAY MORNING, APRIL 26, 1907 — 22

JAMESTOWN EXPOSITION'S FORMAL OPENING TODAY

PRESIDENT GOES WITH A PARTY OF FRIENDS TO SCENE

ROOSEVELT IS CENTER OF THE GREAT SHOW

Will Make a Speech, of Course, and Then Press a Gold Button

WASHINGTON April 25—President Roosevelt members of his family and a party of friends left the Washington navy yard at 2 10 o clock this afternoon aboard the yacht Mayflower for the Jamestown exposition They are to return Saturday

On Saturday the President and Mrs Roosevelt are to make a trip up the James river on the dispatch boat Sylph

The congressional party comprising a joint committee of the members of the senate and house and their families preceded the president and Mrs Metcalf and party left early this afternoon the United states steamship Dolphin and the diplomatic corps whose members will be the guests of the Jamestown tercentennial committee followed tonight

As the President ascended the gangplank of the Mayflower the band aboard the vessel played the Star Spangled Banner and the President flag was hoisted to the foremast As the ship pulled out a Presidential salute of twenty-one guns announced the Presidents departure The President will take an important part in the opening of the exposition and the exercises incidental here to which he will begin soon after his arrives at Hampton roads tomorrow

In the morning there will be a review of the assembled naval vessels The reviewing station will be on the flagship of the commanding officers of the foreign navies At 10 30 the President is to leave the Mayflower and is to be met at the end of the government pier by the officers of the exposition and a military escort He will be saluted by the United States artillery stationed at the exposition grounds At noon there is to be a review of the troops and then the President will go to the reviewing stand in front of the Auditorium building where the exercises including the address of President Tucker of the exposition and of President Roosevelt and the pressing of the gold button opening the exposition will take place

In the afternoon there is to be a luncheon to the President and his party in the Auditorium building a review of a parade of the navy and soldiers and the National guard and later return to the President by the officers and directors of the Jamestown Exposition company after which a five o clock the President will return to the Mayflower By the evening at eight o clock the President and Mrs Roosevelt are to dine with President Tucker at his home in Norfolk

Enraged Negroes Try to Lynch a Suspected Thief

PITTSBURG Kansas April 25—A mob of negroes made an unsuccessful attempt at Corona Kansas to lynch Joseph Bush arrested last week in Oregon charged with train robbery when the train bearing Bush stopped at that station last night

Bush is believed to be one of the men who robbed the passengers on a Missouri Pacific passenger train on the night of March 4, when John Henry a negro who lived at Corona was killed Bush was placed in jail here today

ALL PAINTED GRAY

BERLIN April 25—Emperor William has ordered that the field guns gun carriages and ammunition wagons of the German artillery be painted a dull gray The change is based upon the experiences of the Russo-Japanese war

SENTENCED TO DEATH

ODESSA April 25—The military court today sentenced to death seven men convicted of murdering a family of five persons

MADDENED MOB ATTEMPTS TO KILL CAR DRIVER

HAD RUN OVER BOY IN SHOCKING MANNER

Timely Arrival of the Police Alone Saves Motorman from Death at Hands of Mob

NEW YORK April 25—The sight of the mutilated body of a sixteen-year-old boy who had been killed by a Coney Island surface car transformed the passengers into the maddened mob which beat into unconsciousness the motorman The timely arrival of police reserves saved the man's life

The car operated by George Decker struck Edward Kelley who ran out of a side street upon the track The wheels severed his head and legs

The motorman was dragged from the platform thrown upon the pavement and trampled upon

MARINES RAISE A ROW OVER BEING PUT OUT

THEY SAY UNIFORM WAS OBJECTED TO

Congressional Library Watchmen Reply That the Men Were Trying to Flirt

WASHINGTON, April 25—As a result of an episode in the congressional library in which two members of the marine corps were ejected from the building Secretary Metcalf will order an official investigation It is his intention to secure the testimony of both sides and he will appoint an officer from the judge advocate generals office to act in conjunction with an officer of the library Mr Putnam the librarian having expressed the wish for a full inquiry into all the facts

It was claimed by the watchman that the marines were detected in the act of flirting while the men charged they were ejected because they wore a uniform The report of Private Elliott now attached to the battleship Kansas and who with Corporal Frye was ordered from the building has been received at the navy department Elliott substantiates all the statements of Frye denying the allegation of improper conduct and insisting that they were put out of the building because of their uniforms

Definite action will be taken by Secretary Metcalf upon his return Saturday from Jamestown

POLISH AUTONOMY

ST PETERSBURG April 25—The bill providing for Polish autonomy introduced in the lower house of parliament by the Polish delegation is being opposed by the constitutional democrat An article in the Reich criticises the project as based upon the principle of federation instead of provincial autonomy and says it has no chance of adoption in its present form

CLERK'S THEFTS AMOUNTED TO $400,000 BONDS

TOOK SECURITIES TO PROCURE IMMUNITY

Thought He Could Force Forgiveness for Small Stealings by Big Robbery

NEW YORK April 25—Secrecy surrounds the work of the district attorney's office and the private detective bureau charged with finding those responsible for the theft of bonds from the Trust Company of America

W O Douglass the company's assistant loan clerk and O M Dennett a broker are already under arrest in connection with the affair

The amount of bonds stolen from the company by Douglass was in excess of $400 000 All these bonds are now in the possession of the trust company or have been located

The major part of the stolen bond were taken from the strong box of the company by Douglass shortly before he fled on Friday last His purpose in doing this it was admitted yesterday was to compel the company to overlook his smaller thefts if he should return this black

SECRETARY OF PRESIDENT TO BE CORPORATION HEAD

Texans Order All Negroes to Leave the Town at Once

BIG SPRING Texas April 25—While assisting in the arrest of several negroes late last night Deputy Marshal James Burke was killed Following the killing of Burke the citizens assembled in mass meeting and voted notified all negroes who were without property in this town to leave at once

Negroes owning property were notified to dispose of it and leave town within fifteen days

BROWN APPRECIATED

GUATEMALA CITY April 25—The United States cruiser Chicago arrived here at San Jose She brought Philip Brown secretary of the American Legation who was instrumental in bringing about the peace agreement at Amapala Brown's services there were greatly appreciated

SCANDAL HINTED IN THE CASE OF MR. LOEB

CONTROLS STOCK OF A WASHINGTON CONCERN

Roosevelt's Confidential Man Owns Railway That He Can Officially Help

WASHINGTON April 25—An important change in the control of the Washington Railway & Electric company of this city will occur at the annual meeting next January It became known today that a local capitalist had purchased a majority of the stock Simultaneously with this announcement it was rumored that William Loeb Jr secretary to the president had been determined on as the president of the company

The fact that the purchase had been made did not become known publicly until after Mr Loeb had departed with the president for the Jamestown exposition and therefore the report has connection with the company could not be confirmed nor could the brokerage firm which negotiated the purchase of the stock were quite on the subject

A similar rumor regarding Loeb's affiliation with the company has been in circulation for several months but until today it did not take definite shape

Congressman Republican McDermott of New Jersey is now president of the company which heretofore has been owned largely by New York New Jersey and Philadelphia capitalists

A SENATORIAL DEADLOCK

MADISON Wis April 25—Three ballots were taken tonight in the Republican senatorial caucus but the deadlock is unbroken The thirty-fifth ballot resulted Cooper 18 Esch 9 Hatton 16 Stephenson 20 Lenroot 1 Lenroot 1 Winkler 1 Judge Warner 1 D Emmert 1 The next session of the caucus will be held at nine o clock Monday night

DIDN'T KILL VAN METER

PRESNO April 25—Ernest Silvers was tonight acquitted of the charge of having murdered Police Officer Van Meter in January 20 The jury was out six hours On the first ballot four voted for murder and eight for acquittal Silvers leaves tomorrow for Independence Mo

TRIED TO ROB A TRAIN

LOUISVILLE Ky April 25—Attempt was made last night to rob a passenger train on the Southern railway near English Ind The robber fired a bridge W J Cummins town marshal of English was dangerously wounded in attempting to arrest the robbers

INTERNATIONAL FIGHT ON THE 'FRISCO FRONT

Porto Ricans Start a Battle in Which Men of All Nations Participate but No One Is Hurt

SAN FRANCISCO April 25—A lively fight took place on board the ship State of France this morning as she was hauling out from Green street wharf bound for the Alaska canneries

A number of Porto Ricans on board tried to leave the ship incited by a crowd of comrades on shore This was opposed by the ships officers A battle was precipitated in which men of all nations took part

The police responded to a riot call and after some vigorous work which revolvers were freely used the tumult was quieted down

The ship left for her destination Strange to say no one was injured in the melee

No damage has thus far been reported

GOOD FELLOWS BOTH

PITTSBURG Pa April 25—M E Ingalls chairman of the board of directors of the Big Four Railroad system who will deliver the chief address at the banquet of the Pittsburg Traffic Club tomorrow night arrived here tonight Mr Ingalls when seen in his hotel said the controversy between President Roosevelt and E H Harriman is a thing of the past They are both good fellows

IRISH LAND ACT

LONDON April 25—Discussions are still going on between the government and Dillon and Redmond chairman of the Irish parliamentary party in the house of commons respecting the Irish bill which will be introduced in the house May 7 There are wide differences between the government officers and Irish nationalists relative to the terms of the measure

A SHAKE UP IN CHILE

VALPARAISO Chil April 25—Three vigorous earthquake shocks were felt here on Thursday morning

ILLINOIS NEGRO SLASHES YOUNG GIRL WITH RAZOR

Victim in a Serious Condition and a Posse of Citizens Is in Pursuit of the Murderous Brute

ALTON Ills April 25—A posse of citizens is in pursuit of a negro who tonight attacked Miss Violet Spencer the eighteen-year-old daughter of Thomas P Spencer on the street here and cut her with a razor

The condition of the young woman is serious

Miss Spencer was on her way to a grocery when the negro stepped from an alley and attacked her He slashed her across the abdomen with a razor without attempting to rob her or to drag her into the alley He ran from the scene immediately after the crime

The young woman screamed and fell to the sidewalk Her screams were heard and a crowd came but in a few moments she dragged herself home only a short distance away She fainted on the threshold of her home

AN AMERICAN PLAY

LONDON April 25—The brightest and quintessence of modern London life witnessed in many years was produced at the Vaudeville Theater tonight by Charles Hawtrey Its title is Mr George and the author is Louis Parker the American playwright The scene is laid in Boston at the time of the revolutionary tea party which furnishes the background for the first act

POOL CHAMPIONS

CRESSBURG Pa April Thomas Huston of St Louis retains the pool championship of the United States having defeated W H Clewater of Greensburg in a series of three games Huston's total for the three nights play was 600 Clewater 5 7

PRINCE FRIEDRICH FREZ HURT

BERLIN April 2—Prince Friedrich Emperor William's second son fell from his horse during a cavalry drill yesterday afternoon on the Dochitz ground near Potsdam He was stunned but not seriously hurt

IS A FISHY LOOKING CONSPIRACY

Labor Leader McCarthy of San Francisco Was to Have Been Kidnaped and Murdered by Union Electricians

SAN FRANCISCO April 25—A sensational story was sprung in labor circles tonight of an alleged conspiracy and plot to kidnap and murder E H McCarthy president of the building trades council and one of the most prominent labor leaders in this city

The alleged plot is laid bare in the remarkable affidavit and confession made by H Shuckler one of the alleged conspirators in which he implicates five other members of electrical union number six Harry Sullivan and M E Carmody are under arrest

Shuckley implicated John Young Jack Morris Gus Burt Gus Smith and J Van Frank McCarthy disclosed the alleged scheme at a meeting of building trades council and gave to the press what purported to be the confession of Shuckley which had been sworn to before Charles Drance a notary public

While the conspiracy is alleged to have emanated from the electrical work is union Number 6 which has been at war with the building trades council and was recently expelled by that body McCarthy declared that the Citizens Alliance was behind the plot and furnished the funds with which the six men according to Shuckley were to go to Europe after carrying out the plan

McCarthy according to Shuckley's confession was to have been called to the door of his house knocked senseless with a blackjack placed in an automobile waiting nearby taken to a lonely house on the beach and there chloroformed after which the body was to have been thrown into the water

The house for this purpose declared McCarthy was rented on April 1st at 121 18th Avenue near the beach Since that date two attempts were made to kidnap McCarthy and carry out the scheme according to Shuckley's confession Twice the automobile called at McCarthy's home but each time the scheme failed

A Great Friday Sale of Fancy Ribbons

ONE-THIRD LESS THAN REGULAR PRICES FOR THE PRETTIEST LOT OF RIBBONS WE HAVE EVER HAD ON SPECIAL SALE

FOR THE SAME REASON THAT NATURE MAKES THE FLOWERS, FACTORIES MAKE RIBBONS--FOR ORNAMENT. DO YOU NOT LIKE BETTER THE BIRDS THAT WEAR BRIGHT PLUMAGE, AND DO YOU NOT WISH TO BRIGHTEN YOUR ATTIRE WITH BEAUTIFUL RIBBONS?

Lovely 50c Fancy Ribbons

Special Friday at 33 1-3c

A swell collection of the very newest novelty satin and taffeta ribbons in hundreds of pretty patterns are included in this lot There are beautiful Persians handsome Roman stripes dainty stripes and dots and many other desirable designs There is no taste that cannot be suited from this charming assortment Widths vary from 4 to 6 inches Every yard of the entire lot is an excellent value at 50c—today you may save a third of this Special Friday 33 1-3c

25c Fancy Ribbons

Special Friday at 17c

This lot is not so large as the other but the values are especially good The patterns consist principally of beautiful colored stripes alternating with embroidered self-colored stripes There are however a number of dainty Persian and Roman effects amongst them Regular 25c value Special Friday 17c

Friday Bargains in Domestics and Silks

SPLENDID OPPORTUNITIES TO ECONOMIZE ON NEEDED GOODS VALUES THAT ARE REMARKABLE SO DON'T MISS THEM

Four Attractive Specials in Domestics

$1 25 COUCH COVERS 98c

Extra large heavy fringed tapestry couch covers in handsome Roman striped designs—predominating shades of red blue and green Splendid values at $1 25 Special this sale 98c

12 1-2 LAWNS 9c

Beautiful floral patterns in all colors on white grounds small and large designs A fine sheer quality excellent for dry summer frocks Regular 12 1-2c values Special this sale 9c

16 2-3c DIMITIES 11c

Small dainty floral designs fancy figures and various sized polka dots in all colors on white grounds Fine even texture and unusual quality Splendid at 16 2-3c therefore marvelous at 11c

10c GINGHAMS 5c

Mill end lengths of gingham—2 to 10 yards to the piece—desirable for dresses or aprons The usual 10c grade Special 5c yd

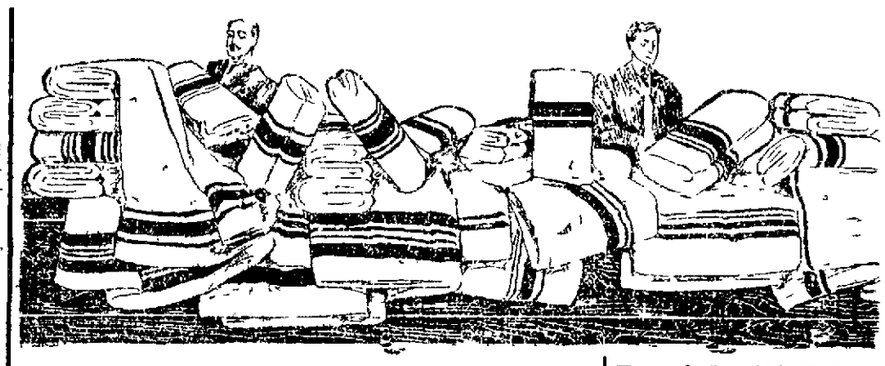

TWO SPECIALS IN BLACK SILKS.

$1 60 BLACK TAFFETA $1 38

36-inch black chiffon taffeta of very excellent quality It will neither split nor crock Suitable for waists coats skirts or suits Fashionable for spring or summer wear The regular $1 60 grade special $1 38

$1 25 BLACK TAFFETA $1 00

27 inch chiffon taffeta in an excellent lustrous black Fairly flexible quality that will not split Will make a serviceable fashionable suit coat waist or skirt for regular $1 25 grade at $1 00

Two Splendid Values in Fancy Silks

85c FANCY SILKS 58c

Fancy Louisine Silks in the seasons newest patterns—small broken checks hairline stripes and narrow striped effects All the newest shadings Regular 85c values Special 58c

$1 00 VALUES AT 78c

Fancy Louisine Silks in beautiful plaid designs fancy stripes and various sized checks All the newest shadings For suits or waists The regular $1 00 quality Special at 78c

Gray, Reid, Wright, Co.

NEWSPAPER ARCHIVE®

NATE ROFF BEGINS HIS WORK AS AUDITOR

CARSON CITY, April 25.—Nate Roff, state auditor, arrived here today to prepare to assume his duties on May 1. He wil begin by checking the accounts of John L. Considine at the state's prison. Then he will check the accounts of Warden-to-Be Day, and when that is finished he will proceed with the work around Nevada.

$50,000,000 WILL GO TO HIS SISTER

NEW YORK, April 25.—Sir George Cooper and Lady Cooper brother-in-law and sister of the late James Henry Smith, who died in Kitto, Japan, on arch 27th, leaving an estate of from $50,000,000 to $75,000,000, arrived here today to await the arrival of the body of their kinsman.

Sir George brought with him the will, which disposes of the Smith millions. When asked if there was likely to be a contest he replied that he did not thing so.

Asking concerning the report that Lady Cooper was one of the main beneficiaries, Sir George replied:

"She is his sister, is she not?"

Lady Cooper was met by her brother, George Mason, of South Dakota.

CANADIAN STRIKE SETTLEMENT FAR OFF

VANNCOUVER, April 25.—The peace conference at Fernie between representatives of miners and operators has broken up without coming to any conclusion. Investigations are apparently over and the government will have the responsibility of the settlement on its own hands.

There is great excitement in the town of Fernie and the miners are assembling to discuss what will be the next move. Both sides refused to make any statement for publication.

JAPANESE PLOT TO FLOOD 'FRISCO WITH NOTES

VICTORIA, April 25.—According to advices from Japan by the steamer Onafa, the arrest of Japanese forgers at Osaga as the result of the discovery of the plot to sell forged war bonds to China frustrated a scheme to send $1,000,000 of spurious notes to San Francisco for circulation in the United States.

Search of the premises of the Japanese arrested resulted in the discovery of lithographic stones, printing gear and paper for forgery of bank notes.

PUGILIST A MURDERER.

LONDON, April 25.—"Peddlar" Palmer, the English pugilist, who with another man, was arrested yesterday on suspicion of having caused the death of an unknown man in a railroad car by striking him several blows because he refused to stop singing.

RANGE WAR BREAKS OUT ONCE MORE IN COLORADO

Sheepherders Attacked by Masked Men, One Mortally Wounded and Two Bound Hand and Foot

MONTROSE, Colo., April 25—While on their way to the sheep range in this county with a large herd from Frisco, Utah, three herders, Grover Cornett, Peter Swanson and Al. Swanson, were set upon by several masked men last night at White Water, Colo., fifty-five miles west of here.

Peter Swanson was shot and mortally wounded and his companions bound hand and foot and left helpless on the prairie.

News of the shooting has stirred the cattlemen and sheep owners of this section to a high indignation and diligent search for the perpetrators of the outrage is being prosecuted.

GEORGE GOULD SAYS COUNTRY WAS NEVER AS PROSPEROUS BEFORE

NEW YORK, April 25.—Just before he sailed for Europe today George J. Gould was interviewed on his views on the industrial and financial conditions of this country. He said:

"I have no fears as to the future. The country was never as prosperous before and the future looks bright."

Questioned as to the two cent fare for railroads, he replied:

"I am not in favor of it. It will hurt the railroads, for there is no profit in passenger traffic and this will prove to be a great injury."

On general legislation he said:

"I am in favor of much of it, but against anything that will hurt the credit of the railroads. No railroad can borrow money under the present conditions."

UNCLAIMED LETTERS

The following is a list of letters remaining unclaimed in the Reno, Nevada, postoffice for the week ending April 17, 1907:

Men

J. W. Allard, American Steam Laundry, Robert Arnold, J. C. Bond, E. P. Butler, J. W. Placker, Juem Biremantes, Maxwell Perthel, M. E. Berthel, Curtis Burnett, Chas. A. Bernam, R. C. Benson, Chris Brendel, Curtis Burnett, M. Burr, Chas. P. Burns, Lucas Barrios, Geo. Barrett, Carl Carlson, J. Colston, H. H. Clay, B. F. Cresavell, A. G. Cark, Ross Clark, C. P. Catlin, G. A. Conen, Wm. G. Cox, A. W. Cox, Fred Cheadle, Joan S. Cooper, L. Chares, W. J. Crook, F. Duena Bozen da Carbalig, Chas. Dillon, Henry Dixon, T. G. Donlon, James Davis, O. W. Davis, J. F. Duncan, . H. Eubanke, James Finley, The W. P. Fulton Co., Fernando Franzani, James A. Galden, Golmo Gomez, Pob Gillis, Joe Gilman, W. L. Goodrich, Elton E. Hankins, Mrs Hansen, J. E. Howie, G. A. Harp, ohn Harrington, E. Hoffman, Arthur G. Hoebel, Tomas Hulnaga, N. A. Hummel, Isaac Jack, J. W. Jackson, Bob Jones, Dr. Johnson, B. W. Johnson, Albert Kellers, Wm. Kinnally, E. L. Laradie, G. Locatelli, Alfred Larson, Lena Nevada Mines Co., P. Lestilli, C. C. Lewis, M. F. Mack, Charles Milton, Al Munger, P. McBride, C. M. Meyer, M. D., Wm. Moreland, Joe Murillo, John McDonald, Robert McParlia, Fred McDonald, William Martin, Nevada Distilleries and Brewer Co., Joe Nichols, M. Vernie Paul, Edward E. Pitt, Geo. Pierce, W. Pierceson, Frank Powers, J. Perish, J. E. Peterson, Vest Price, T. H. Proctor, B. Frank Read, Al Reip, N. D. Robertson, A. D. Renfros, M. P. Reynolds, P. Sheridan, A. A. Shaw, Chas. Shed, Willie Stewart, F. B. McStocker, C. R. Smith, Laurence W. Smeltzer, Geo. Sommers, T. C. Sullivan, G. W. Sayles, Frank Sanchez, Robert Swan, Mr. Thomas, Eli Thompson, J. H. Talbot, ofin Tinnin, Geo. C. Towle, Dr. Eusebio Veristain, F. C. Watts, Jeff Wilson, M. G. Zamora, Lawrence Yescas.

WOMEN—Mrs. K. Brooks, Miss E. Blagobel, Mrs. Mable M. Brant, Mrs. Lizzie Brown, Mrs. M. J. Barber, Flora L. Corbey, Miss Hattie Caffrey, Mrs. Ollie Davis, Miss Lucy Dickson, Mrs. Maude Dorsen, Mrs. C. Davis, Mrs. J. M. Galer, Mrs. Herbert S. Gulliford, Mrs. Martin Grimes, Bertha Hays, Miss Mae Hall, Mrs. A. C. Hickman, Mrs. Addie Jones, Mrs. Johnson, Miss Helen La Croix, Miss Lena Lincoln, Mrs. Minnie Mullins, Mrs. Ida Munk, Mrs. Felice McCrummins, Mrs. Richard McGrew, Miss Kate Mallun, Mrs. Flora L. Morris, Chas. O'Hara, Mrs. J. H. eParce, Mrs. Ed Palmer, Mrs. N. A. Reid, Miss Lucile Rogers, Miss Hattie Sedo, Mrs. Charley Side, Miss Neal Sullivan, Mrs. A. C. Walker, Mrs. A. Wilcox, Mrs. George Williams, Mrs. C. E. Wilson, Mrs. Hattie Qaris, Mrs. Nellie Thompson, Miss William G. Utschey, Mrs. Robert Gordon Wallace.

FOREIGN — Bochatay Alphonse, Ralph Abercrombie, G. Ansal, C. Baldi, Ambrosio Belzumze, Mrs. ames Curnow, Guiseppe Del Mastro, Joaquin Garvin, J. Giant, Herbert Jackson, Pecho Lasplur, James Lionel Robinson, Sestilio Tsolo, Luriano Taure, V. Varsello.

D. H. DAWSON,
Postmaster.

MINING MAN MAY BE VICTIM OF MURDER

EL PASO, April 25.—John M. Seton, a well known mining man of Cananea, Sonora, Mexico, has mysteriously disappeared and it is now believed that he has been murdered as when last seen ten days ago, he had a large sum of money on his person. Diligent search is being made for him.

RAILWAY DEPOT BURNED

MINNEAPOLIS, April 25.—Fire totally destroyed the Wisconsin Central freight depot here today, causing a loss of $400,000.

WHY SPLIT HAIRS

One says it is kidney, another that it is Brights Disease. What is the use of splitting hairs when nine-tenths of the kidney trouble shows albumen if tested for it, and no Insurance Company then wants you, no matter what you call your trouble or how well you look?

Are you aware that the last U. S. census shows that nine-tenths of all the dead from kidney troubles had Brights Disease? Well, it is a positive fact, and the census gives the figures, viz: 58,000 out of 63,000 the last census year.

Then how under the sun can you afford to take anything in the world for that kidney trouble of yours but Fulton's Compound?—J. B. McCullough, druggist, Reno.

CARSON'S SWELL CLUB TO GIVE A SHOW

CARSON CITY, April 25—The Leisure Hour Club, the fashionable society of the 400 here, will give a minstrel show on May 7 and 8. Preparations for the event are being made.

AWAITING LITTLE ONE OVER IN SPAIN

MADRID, April 25.—Public suspense has reached the highest point and every unusual noise is mistaken by the excited populace for the boom-everywhere by the warm-hearted birtho f an heir to the throne. Crowds follow the carriage of every minister seen in the vicinity of the palace, supposing that he has been summoned to see the newly born child.

The physicians in attendance upon Queen Victoria report her condition a normal. There was a brilliant concert at the palace Wednesday night. Queen Victoria attended and remained up until eleven o'clock. Today her majesty took her usual morning and afternoon drives and was greeted ing of a royal salute announcing the people with affectionate demonstrations.

SOCIALIST COLONY ENDED

BELLINGHAM, Wash., April 25.—"Equality," a socialistic colony, established in 1897, and which for years pas pointed to as a successful experiment in collective ownership and production, was wiped out of existence by a court order yesterday.

SOUTHERN PACIFIC

Reduced Round Trip Rates To EASTERN POINTS From RENO, NEVADA

Correspondingly low rates for all NEVADA POINTS

Omaha, Kansas City	$ 60.00
St. Louis, Memphis	67.50
St. Paul, Minneapolis	70.00
Chicago, Duluth	72.50
Washington, Baltimore	107.00
Philadelphia	107.50
New York	108.50
Boston	109.50

DATES OF SALE

May 20 and 21; June 6, 7, and 8; July 3, 4, and 5; Aug. 8, 9, and 10; Sept. 11, 12 and 13.

RETURN LIMITS: 90 days from date of sale; except tickets sold in June, limit Oct. 15, '07.

Further information on application.

A. H. PETT, T. P. A., Reno. E. W. CLAPP, D. P. A., Reno

FRANK GOLDEN
JEWELER
Watches, Diamonds and Fine Jewelry
Reno, Nev.

PARRY'S LIVERY, FEED AND SALE STABLE
Fine turnouts of Saddle Horses, Buggies and Carriages. Stock Yards, Shipping Corrals, Scales. The only horse trading and sale stable in town.
R. W. PARRY, Proprietor
FRED LEGARE, Manager of Sales Stables.

Wieland's Park
The popular family resort. An ideal place to spend an afternoon or evening. Fare from Reno or Sparks 5 cents. All kinds of drinks and lunches served. Concert every Sunday afternoon and evening by Prof. J. V. Engolat's Orchestra of San Francisco. After concert social dance. Admission free.
HARRY BADER, Prop

McKISSICK'S OPERA HOUSE
SPECIAL RETURN ENGAGEMENT
Eckhardt's Ideals
FIVE NIGHTS COMMENCING SUNDAY, APRIL 28th
Sunday, April 28th
The popular comedy drama
"A RAGGED HERO"
Monday, April 29th
The great emotional society play
"A WICKED WOMAN"
Tuesday, April 30th
The sparkling farce-comedy success
"A WOMAN IN THE CASE"
Wednesday, May 1st
By special request to repeat
"HER WEDDING DAY"
Thursday, May 2
By special request to repeat
"THE GREAT NORTHWEST OR THE ROAD TO 'FRISCO"
ALL NEW specialties, illustrated songs and moving pictures between acts.
Seats on sale at Rosenthal & Armanko's.
PRICES: 25c, 35c and 50c.

Free Fertilizer For Farmers
Call at Parry's Stables or Stock Yards for Manure,
ABSOLUTELY NO CHARGE
R. W. PARRY, Prop.
Parry's Stables & Stock Yards, 4th St.

THE RIVERSIDE
Nevada's only strictly first-class hotel. Large sunny outside rooms, every convenience and best of service. Hot and cold water. Return call bells.
Table unexcelled.
South Virginia St., on the banks of the Truckee.
H. J. GOSSE, Prop.

ASK YOUR GROCER FOR Crescent Flour
IT MAKES THE BEST BREAD

EAT AT The Cottage Restaurant
Douglass Ave.

Furniture and Carpets
FURNITURE
CARPETS
DRAPERIES
LOWEST PRICES
"Breuner's"
131-133 Virginia Street, bet. First and Second, Reno, Nevada.

La Salle Station: newest in Chicago and only one on elevated loop.

Rock Island Home Territory

Anywhere—any point anywhere—in the Great Middle West, between Chicago, St. Louis, Memphis and the Rocky Mountains is Rock Island "Home Territory."

Five convenient gateways for travel **East, Southeast** and **South:** Chicago, St. Louis, Kansas City, Omaha, Memphis.

In addition to this we run through trains and through cars to the Pacific Coast—to San Francisco and Los Angeles over the two best routes.

So you see there shouldn't be any hesitation on your part when you are planning to go East. **See the Rock Island man.**

All inquiries promptly answered.

Rock Island

C. A. RUTHERFORD, Dist. Pass'r Agent, F. W. THOMPSON, Gen'l Western Agent, 872 Market Street, SAN FRANCISCO.

Reno Cornice and Sheet Metal Works
New Building, Peavine and Plaza
Estimates Given on all Kinds of Sheet Metal and Tin Work.
Blow Pipes.
Heat and Ventilating Fan System.
Furnace Work With Return Air System.
Cornice and General Jobbing.
Galvanized Iron Window Frames and Sash.

Linda Vista Heights
THE most picturesque site for an ideal home, also very desirable location for a boarding school or sanitarium, situated about 1 mile northwest of Reno, consisting of 38 1-2 acres of very fertile land, also plated, containing about 60 lots. Will cut 75 tons alfalfa; 4-room cottage, barn, chicken sheds, good well, included in pumping station, 9 H. P. gasoline engine. A rock crusher could be operated here also. For price and terms see
DESERT PROMOTING COMPANY
Phone 657 Rooms 9 & 10, Sournal Block

HOTEL ZADOW
Leading Hotel of Eureka. Best fireproof hotel in Eastern Nevada. Running hot and cold water in every room. New furnishings throughout. Latest sanitary plumbing. First class bathroom under the same roof. Good sample room for commercial men, free of charge. Strictly first class Grill in connection, famous for excellence of cuisine and service. MRS. LOUISE ZADOW, Proprietor
EUREKA, NEVADA

2 Week's Sale
High-Grade Miller-Made Clothing
SUITS AT PRICES YOU NEVER DREAMED OF.
PAY $20.00 FOR ALL THOSE $25.00 AND $27.50 SUITS IN BLUE SERGE, BLACK CLAY WORSTEDS AND SPOTLESS GREY.
REMEMBER THESE ARE ALL NEW SPRING SUITS—HAVE ONLY BEEN HERE FROM TWO TO THREE WEEKS.
GET YOURS TODAY.
WE WANT THE ROOM TO HANDLE PICKETT BRO.'S STOCK WHICH IS NOW ON THE WAY FROM MANHATTAN.
100 PAIRS MILLER-MADE PANTS
REGULAR PRICE $5.00 TO $6.50.
Your Choice $3.50
RENO'S BEST STORE FOR MEN.
Pickett-Atterbury Co.
Incorporated
MEN'S WARDROBE 220 VIRGINIA STREET

For Sale
Positively the most modern and up-to-date residence in Reno. Electric lighted, steam heated, call bells in every room.
JACK DAVIS

Hats and Trimmings
Owing to the large demand for untrimmed hats, shapes and trimmings, Mrs. Sullivan has just secured a shipment of these goods which include the most fashionable designs of the season. The lot is large and complete, so secure your choice early.
Mrs. D. SULLIVAN'S MILLINERY
210 VIRGINIA STREET.

Opened Under New Management
The Hub
(Formerly the Wine House)
COME WHERE YOU CAN GET THE BEST WINES, LIQUORS AND CIGARS IN THE CITY
W. S. WERRIN, President
J. W. KOHL, Sec'y-Mgr. MART JOHNSON, Vice-Pres. and Mgr.

OUR NEXT FRIDAY SPECIAL
DAINTY THIN BLOWN WATER GLASSES, WITH PRETTY VINE LEAF ETCHINGS. VERY NEAT DESIGNS. USUAL PRICE $1.00 DOZEN,
SPECIAL FRIDAY SALE PRICE, 6 FOR 30c
FRIDAY ONLY, SPOT CASH, NO MORE THAN 1 DOZEN SOLD TO ONE CUSTOMER. NO PHONE ORDERS ACCEPTED.
Wigg & Boughton's
POPULAR TEA STORE

NewspaperARCHIVE® NewspaperARCHIVE®

ATTEMPT TO ROB THE SAFE OF SWIFT & COMPANY IS DISCOVERED

Holes were Bored in the Vault and Filled with the Explosive, but Something Apparently Alarmed the Thieves, for They Left in a Hurry, Not Stopping Even to Pick Up the Tools of Crime They Were Using

An attempt to dynamite the safe in the office of Swift & Company, located on West Commercial row, near the Buffalo bottling works, has been discovered. Holes were bored in the vault, and filled with nitroglycerine, but the charge was never touched off. In their flight, the cracksmen left their tools lying on the floor This, the only clew, has been worked on by private detectives since the event occurred early Wednesday morning, but up to last night, the burglars had not been captured.

The office is situated at 530½ West Commercial Row. Around the premises are few houses, and it is supposed the burglars worked there in security until a watchman came along, frightening them away. Lawrence Devencenzi, the officer on the beat, heard no unusual sounds around the building at the hour the cracksmen are supposed to have been at work. He believes the men got away after he passed, thinking he was on their trail.

A theory of the police is that the same men who have broken into the stores here and attempted to break open safes committed the blunder at Swift's. The same kind of amateurish work characterizes the job.

LONE REPORTER SCARED COURT INTO SECRET HEARING

The Halliday divorce case was heard late yesterday afternoon behind closed doors, because there was one lone Journal reporter present in the district court room when the hearing was commenced by Judge Pike.

There were no other spectators in the room, no one being in attendance besides the judge, Attorneys Dodge and Arnold, the stenographer and the plaintiff.

A few minutes before the case was called Halliday had asked the Journal representative if he was attached to the court in any way, and then, when the case was called and Attorney Dodge had got his papers in order, and, incidentally, after both attorneys and the plaintiff had indicated as clearly as possible without addressing the court, that the presence of the newspaper man was not desired, Attorney Dodge asked the court for an order holding the trial behind closed doors.

The court hesitated a moment and then said that the order would be entered, and the "large and enthusiastic audience" left the court room.

LITTLE GRIFFITHS BOY'S LIFE IS STILL IN DANGER

Little Sherwood Griffiths, who was so badly injured by the Second street car, a few days ago, is still dangerously ill.

Last night he went into convulsions and his life was despaired of for several minutes.

The physicians in atendance when the accident occurred were summoned but could not be located and Dr. Woods was called.

PERSONAL MENTION

Pat Cadigan was one of the passengers on the Tonopah and Goldfield train yesterday from San Francisco.

J. H. Long of Tonopah was one of the guests of the Overland yesterday. He is on his way to San Francisco on a business trip.

Judge Orr will go to Carson Monday, where a damage suit, which will probably take several days to try, will engage his attention.

C. T. Bender, an official of the Washoe County Bank, is reported very ill at his home. Mr. Bender suffered from an ulcerated tooth that has now infected his entire jaw.

Charles Sadler of the Overland returned a day or two ago from a visit to the Bay City, and is filled with admiration at the strides the people there are making in the work of rebuilding their city.

Lyle Jameson, a pioneer business man of this city and owner of the Jameson Drayage Company, will sell his interests on May 1 to the Reno Construction Company The purchase price is said to be near $10,000.

Mrs. James Aitkin yesterday received news of the critical illness of Mrs. John Deming, at San Francisco John Deming and his wife are well and favorably known here where they formerly resided, and where the former is still a member of the Knights of Pythias

Justice of the Peace Frank Bell yesterday afternoon united in the bonds of matrimony William J. Hammersmith and Miss Belle M. Fisher.

Both of the contracting parties are well known here, the groom being a native of Reno, and the bride has lived here for some time.

They will make their home in Reno.

TO IMPROVE CEMETERY

For the first time in six years the Catholic cemetery is to be improved. The work was started yesterday by Father Tubman. A sexton has been placed in charge, the fence has been rebuilt, gates put in and the enclosure painted. The graves are to be cared for by the sexton.

MODERN WOODMEN'S DANCE

The social dance to be given by Surprise Camp of the Modern Woodmen of America, in Eagle's hall tomorrow night, promises to be a very largely attended affair, and great preparations are being made by the members of the camp to insure success.

INCREASED TRADE CAUSES HARDWARE COMPANY TO ENLARGE CAPITAL

The Nevada Hardware and Supply Company has increased its capitalization from $50,000 to $500,000, by amending its articles of incorporation.

The amendment was filed yesterday afternoon with the county clerk, such action being the result of a directors meeting held the 15th, at which the vote in favor of such action was unanimous.

A call at the company's store on Virginia street elicited the information from Manager James that the increase in the firm's capitalization was due to the fact of its recent expansion both in building operations and in the laying of plans for a campaign of agressive business competition.

"We recently bought the warehouse at the foot of Second street," said Manager James, which we will enlarge greatly, so as to run a spur track to it, and the new property recently acquired on Sierra street is nearly ready for occupancy. This will be three stories and basement in extent, and will be provided with both freight and passenger elevators, and will hold a very large stock.

"We are after the wholesale trade, and this naturally will call for the carrying of a very heavy stock.

"Those are the reasons for our increase in capitalization, the growth of trade and general increase in the demands made upon us by competition and the great increase in all industries have forced a change in all business, and of course we are not to be left at the post."

M'DONALD HELD FOR THE GRAND JURY TO ACT ON H.S CASE

A. L. McDonald was taken into the justice court yesterday morning, to answer to a charge of forgery and obtaining money under false pretenses, and, under the decision of Justice of the Peace Frank Bell, will await the action of the grand jury.

The only evidence introduced at the examination was for the prosecution, the defendant trying his own case and waiving the right to make a statement, and the action of the court was the only one possible under the circumstances, although the evidence furnished the state by the indefatiguable work of Sheriff Ferrel made the case of the defendant a very difficult one to meet.

McDonald proved himself a very apt attorney in his own defense, and some of the questions put to the state's witnesses under cross examination showed that he had a very keen mind.

STREET LINE EXTENSION

Work was started yesterday on the Reno Traction Company's extension of the South Virginia street car line. The road will be built to Plumas avenue to connect with the Nevada Interurban Railroad.

SUNDAY SCHOOL INSTITUTE.

The State SuSnday School Association's institute was ended last night with a parting address by Mrs. J. W. Barnes.

No Labor Troubles in Reno Are Likely

A. D. Hillhouse, president of the brick and stone mason's union, stated last night that there is no possibility of a strike in that branch of the building trades here. He said the men are satisfied with the wages paid, $6 and $5 being given them for eight hour's labor.

"Our organization is not affiliated with the other unions here," Hillhouse said "We are controlled by the national officials, and we will not strike at any time unless ordered by them to do so.

"Labor trouble in Reno this season would be especially disastrous. The development of the city depends on the methods used by the workingman and the employer. Both can see the necessity of a compromise of the differences that are said to exist. If a strike is called the construction of the buildings needed to supply the demands of the town would be delayed. We would not see work stop because of a slight misunderstanding about the wage scale"

Vice-President Fred Kabelitz of the brick and stone masons concurred in the statements of his brother official. Kabelitz said that if the work on structures uncompleted here is stopped by the building trades members, the masons will atempt to carry out their part of the construction alone.

The hodcarriers, who are now paid $3 and $4 for their work, met last night over the Hub saloon, and discussed whether they shall strike on May 1. A definite agreement on the project was not concluded, but the demands of the men will be presented to the employers, and arbitration may be decided on.

The lathers, who quit work several weeks ago, have gone back to work on many of the jobs, pending the outcome of their demands. In most of the cases the owners of the buildings under construction are paying them the difference between the sum received from the contractors and what they ask.

G. R. Stroud, business agent of the plasterers' union, No. 241, stated yesterday that the organization of which he is a member has no grievance and will not strike. Stroud said the wage problem has been discussed at union meetings bubt the decision to strike has never been mentioned.

The opinion of most of the tradesmen is that the increased cost of living here makes necessary the recognition by the contractors of the fact that greater pay should be given.

At the meeting of the Twentieth Century Club to be held this, Friday afternoon, it is particularly requested that each member present her membership card at the door and receive the six guest cards due to each member, by order of the president. A particularly novel and interesting program has been arranged by Mrs. Parkman and Miss Peak will render a piano solo and Mr. Evans will sing.

Modern Woodmen Attention.

All Modern Woodmen are requested to meet at Eagle's Hall Sunday, April 28, at 1:30 to attend in a body the funeral of our deceased neigabor, George Campbell. By order of committee. a26, 3t.

WHEELMEN'S CLUB CHANGE.

A. B. Manheim has resigned as financial agent of the Wheelmen Club, and Major Long appointed in his place. It was with reluctance that the board of directors of the club accepted Manheim's resignation, for the service he has rendered in the last five years has never been equaled.

Bank of England Rate

LONDON, April 25.—The Bank of England's rate of discount was reduced today from 4 1-2 to 4 per cent. The action of the board of directors of the bank was anticipated owing to the extreme ease of the money market and the increasing strength of the Bank of England's reserve This doubtless will be further increased by the absorption of the bulk of $5,000,000 in gold which will be available in the market during the coming week.

Guild Sale.

The Woman's Guild will have a sale of children's garments Saturday afternoon, May 4, 1907, at the Parish house. Refreshments served. a-25-w.

Harsh physics react, weaken the bowels, cause chronic constipation. Doan's Regulets operate easily, tone the stomach, cure constipation, 25c. Ask your druggist for them. 3tf

Garfield's dress shoes and mining boots. Reno Shoe Factory," Second street. m27m

MAN BITES END OF TONGUE OFF AND NEARLY DIES

JOHN GREEN, a Californian, who has been working in the Priviolo shoe shop on West Second street, bit the end of his tongue off last night. He was found bleeding to death by Policeman Christie, and sent to the city prison, where a physician attended him in time to prevent a fatality.

Green sat on the steps of the city hall, the blood running in a stream out of his mouth, when he was discovered by Captain Cadle. Christie had supposed that the fellow would go into the office of the captain and report there his difficulty.

Green was taken to the county hospital for treatment.

AN OIL STOVE EXPLODES BUT NO DAMAGE IS DONE

Too much oil in the stove at the home of A. H. Kaser on East Fourth street caused an explosion at eight o'clock last night and the fire department was called out. The damage done was slight. Kaser is the proprietor of a wood and coal yard.

DR. M'LEAN A BENEDICK

Dr. Donald McLean and Miss Pearl M. Miller, head nurse at the Sierra hospital here, were married Wednesday night. Dr. McLean is still in Reno, the arrangements for a honeymoon tour being postponed by a case that he is attending to.

Rev. A. G. Sawin of the Baptist church performed the ceremony. An attempt was made to keep the affair a secret until Sunday, only the necessary witnesses being attendants, but the news leaked out yesterday.

DEEDS RECORDED.

The following deeds were filed yesterday in the office of the county recorder:

Wells Estate company to T. F. Dunaway and G. A. Whiteford, south one-half of the southwest one quarter, section twelve, of north one-half ofs section thirteen, township nineteen, range nineteen east.

Washoe County Bank to L. E. Richter, lots one, two and three, block "P," Towning addition.

L. E. Richter to P. Saturno, lots one, two and three, block "P," Towning addition.

Wells Estate company to Charles H. Burke, block four and six, Southern addition.

Charles H. Burke to John M. L. Henry, lots nine, ten, eleven, twelve, thirteen and fourteen, block five, Wells addition.

BUILDIN GIMPROVEMENT

G. S. Phenix, who recently purchased the Clough & Crosby building, will commence the addition of another story to the rear end of the building, which is one story less in height than the rest of the structure, as soon as the materials can be procured.

The second story of the building is to be used for offices, and the third for rooming purposes. The whole building is to be painted a terra cotta color.

MARSHAL'S PAY RAISED.

Through the efforts of Senator Nixon, the state department of the federal government has raised the salaries of United States Marshals Mack and Stern. The former will receive an increase of $300 and the latter $400 a year.

NEW CITY HALL WILL BE COMPLETED TODAY

Ten Thousand Dollars More Will Be Needed to Buy Chandaliers, Furniture, Window Shades and Fittings for Hospital and Police Departments

The new city hall will be finished today. The work of the painters was almost completed yesterday and although the ladders were removed, the final touches of the brush will not be put on until this morning. While the interior of the building is finished, it yet remains for the city council to accept the building and order the furnishings. That is one of the reasons the present members of the council will hold one more meeting before they give the reigns over to the new council.

It will probably cost $10,000 to buy chandeliers, furniture, window shades and fittings for the hospital and the police department.

City Electrician Caffrey plans to instal fire alarm signals in the various offices of the city hall, in the newspaper offices and some of the insurance agencies about town. He agrees that this plan is followed in all large cities. This will enable those that should know when a fire occurs where it is located.

CHURCHILL SHERIFF NOT ABLE TO FIND THE ESCAPES

Bob Shirley, sheriff of Churchill county, spent the entire day here searching for the men who broke jail there Wednesday, an account of which was published in the Journal. None of the escapes have been captured as yet.

PARK BAND'S PLANS.

The Reno Park Band, composed of the best young musicians of the city, played last night at the social club dance in Wheelman hall. The boys will furnish the music for the baseball game Sunday. Free concerts will be given in the park here during the summer by the boys.

UNIVERSITY PATIENTS IN BETTER CONDITION IT IS SAID

Late yesterday afternoon the report was received from the University hospital that of the three typhoid cases Harry Bonnifield is convalescent, Breander has the fever in a comparatively mild form and has not yet reached the critical stage of the disease, and Alex Boyle who has been most seriously ill, is reported slightly improved.

Arrangements have been made to have Mrs. Rose V. Berry of Carson City give a series of three musical entertainments at an early date under the auspices of the University. Last year Mrs. Berry gave such a series of entertainments to the students and met with a most cordial welcome.

City Engineer Stewart Retained as Fleishhackers Consulting Engineer

City Engineer Harry E. Stewart, whose resignation was handed to the council Wednesday, an account of which appeared in the Journal yesterday, will accept a place as consulting engineer of the Fleishhacker interests here. Stewart will begin the work on the first of the month, succeeding Fred Nicholas, the latter having accepted a position as state engineer.

MINING INCORPORATIONS.

The Bullfrog Merger Mining Company filed its articles yesterday. The par value of its stock is placed at 10 cents a share and there are 100,000 shares. Its sponsors are B. L. Smith, Malcolm MacDonad, F. M. Crocker, F. B. Hart and O. J. Smith.

The Ground Hog Mining company is the name of a company filing its articles yesterday It is capitalized for 100,000 shares at a par value of $1.

A NEWS BUREEAU.

The Nevada Mining News Bureau fieled articles yesterday. It is captalized for 5,000 shares whose par value are $10 and its inncorporators are Hugh Montgomery, E. R. Dodge, and J. F. Brown.

Dr. Alfred F. Griggs

Formerly of Birmingham, Ala., has located permanently in Reno. Practice limited to diseases of eye, ear, throat and nose. Offices, Rooms 3 and 4, O'Connor bldg. Hours, 9 to 12 a. m. m27tf

WHY CONSTRUCTION DELAYED.

Difficulty in procuring pine has delayed construction of the line that is to convey pure water into this city, according to information given to the "Hunter creek editor" of the Journal yesterday.

A LAND SUIT.

Packard & Wells, is the title of a case which occupied the attention of Judge Pikes' court yesterday afternoon. It involves damages for the occupancy of land, claimed by the Boyd represented the brewing company, and J. B. Dixon the defendants.

Political Announcements

City Election, Reno, Nev.
MAY 7, 1907

For
POLICE JUDGE
CITY OF RENO
C. G. DEGMAN

White Sale

Our long delayed shipments of

Under Muslins

have at last arrived, and we have placed them on sale at

Very Attractive Prices

The assortment consists of

SKIRTS
GOWNS
DRAWERS
CHEMISES
CORSET COVERS
COMBINATION SUITS

the last consisting of Corset Cover and Skirt and Corset Cover and Drawers at prices ranging from

25c to $15 a Garment

We will make a special showing of these goods for TWO WEEKS

Mott's Bazaar

The Store for Ladies and Children.

A Delicious Drink!

Baldwin's Apricot Brandy

Frank Bros. Co.,
Sole Agents, Reno, Nev.

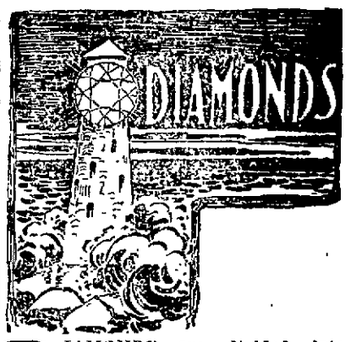

DIAMONDS are divided into many classes. Some grades may sell for less, but the lower prices cannot bring them up to our standard. Quality considered, ours are not only the best but also the best value.

THIS MEANS A SAVING OF 25 PER CENT TO YOU

R. Herz & Bro.,
RENO JEWELERS

Nevada Hack & Carriage Co.

24 Hour Service. Finest Rigs in City
Passenger Rate, 50c for Each Person

JACK LORENTZEN - - Manager
Ring up Golden or Overland Hotels

THE OWL CAFE

232 North Virginia St.

A place where you can get a good meal served in an appetizing manner, at a reasonable price.

Biddleman Bros.
PHONE 151

I.W. HARPER KENTUCKY WHISKEY

For Gentlemen who cherish Quality.

MONEY LOANED On Diamonds, Watches, Jewelry, Guns and Pistols, from $1 up.

UNCLE BEN
249 Virginia St.

MAIL ORDERS RECEIVED AND PROMPTLY FILLED

Reno's Daylight Store

FAST DELIVERY IN RENO AND SPARKS

The Merchandise You Like Makes All the Difference in the World. A Few Genuine Snaps for a Few Days

A Beautiful Silk Jumper Suit for $17.75 each

SUITS THAT EMBODY THE VERY BEST POINTS OF QUALITY AND STYLE; CREATIONS THAT ARE PERFECTLY MADE, CORRECTLY FASHIONED FOR THE SEASON; $17.75 IS A REMARKABLY LOW PRICE FOR THESE BRIGHT, NEW STYLES. IT WILL PAY YOU TO SEE THEM BEFORE CHOSING YOUR NEW SUIT. THE NEWEST STUNNING JUMPER SUITS, MADE OF THE BEST SILKS IN ALL SIZES $17.75

THREE EXCELLENT VALUES FROM THE WASH GOODS SECTION

Cotton Chally .....5c yard

The new soft finished wash material suitable for kimonas, house dresses, waists and children's dresses, comes in neat floral and kimona patterns. A large variety to chose from. At the price this will not last very long. Special at ..... 5c yard

Voile Linen Suiting 14c yard

The wash goods stock is brilliant with new goods for the coming hot days. Notable among the new arrivals are seen these 29 inch voile linen suitings in all the latest colors of pink, blue, red green, brown, tan, cream, black and others. This is a plain colored material with a raised self figure, making it very handsome for summer dresses. Regular 25c; special .....14c yard

Amoskeag Ginghams .....7c yard

Every one knows the Amoskeag wash ginghams for aprons comes in checks of blue, brown, green, pink, etc. This is as staple as anything in a domestic department just for a few days, we will offer this line to our many patrons at ....7c yard

WHEN IN THE STORE SEE OUR BEAUTIFUL ASSORTMENT OF LADIES' RUBBERIZED LONG COATS FROM $15.00 TO $32.50 EACH.

PALACE DRY GOODS HOUSE

Free Delivery

213 VIRGINIA STREET TELEPHONE MAIN 769

DONNELS & STEINMETZ

CARPETS :: FURNITURE and LINOLEUM

Cor. Second and Sierra Sts.

FINE TURNOUTS

We make a specialty of good rigs. Our stables are fireproof. Best care given to boarders. We also furnish hacks, busses and funeral turnouts.

RENO LIVERY CO.
Phone 168 Lake Street

The Montana

SPECIALTY
SUNNYBROOK WHISKEY

245 Virginia Street
Fine Whiskey and Cigars
J. J. HUBER, Prop.

J. F. DAVIN
Dealer in Wines, Liquors and Groceries
427 Mill St. RENO, NEV.

NEWSPAPER ARCHIVE®

NEVADA STATE JOURNAL

Published every morning. Monday excepted, at Reno, Nevada.

MEMBER OF ASSOCIATED PRESS

B. L. BINGHAM, Manager.
Office: The Journal Block, Second Street
Telephone: Main 167.

TERMS OF SUBSCRIPTION:

One year, by mail.....$6.00
Six months, by mail.....3.00
Three months, by mail.....1.50
Per week, by carrier.....15

AGENTS

Rosenthal & Armanko.....Virginia Street
W. H. O'Neil Co.....Tonopah, Nev.
Frank J. Gorman.....Gold Hill, Nev.
Carson Stationery-Novelty Co.....Carson

TO SUBSCRIBERS.

Parties who do not receive their papers, or who have any cause of complaint will oblige by notifying this office.

TEN DOLLARS REWARD

A reward of $10 will be paid for information that will lead to the arrest and conviction of parties stealing The Journal from premises of subscribers.

Entered at the Postoffice at Reno, Nevada, as second-class matter.

Respect the Uniform

TWO MARINES were excluded from the congressional library for unseemly conduct and now they have set up the howl that they were put out because they wore the uniform of the service.

This uniform business is rather overdone, and, if the president really wants to have the people respect the garb of the army and navy, he will punish the fellows who presume upon the uniform to conduct themselves like boors and hoodlums. The attendants at the congressional library are persons of tact and discretion, else they would not be there, and it is wholly inconceivable that they would eject a soldier or sailor or a member of the anomalous corps of marines, unless he misbehaved himself.

We have no doubt that the two marines who have just attracted attention to themselves were guilty of trying to force their company upon young women. They probably belong to the type of cheap "lady-killer" with which all who have lived near army posts are familiar. We can picture them as they doubtless are—red-faced, whisky-breathed, nauseously perfumed, smoking rank cigars in a tobacco-stained mouth. They probably sat or stood around in the library leering at the girls that passed, or making audibly insulting remarks.

The watchman did well to eject them and it would be a good practice if such low mashers, in or out of uniform, were thrown out, not only from the congressional library, but from any other institution upon which they inflict their presence.

Mr. Roosevelt and his secretaries would perform a greater service to their country were they to bother less about the respect shown to the uniform by outsiders and to concern themselves more about the respect due to the uniform from the men who wear it.

A Scandalous Thing

DID YOU ever hear of William Loeb, Jr.? He is the private secretary of President Roosevelt and succeeded Cortelyou in that position. He speaks for the president. Whenever you read a dispatch from Washington that begins, "At the White House it was said," that means Loeb. He is trusted absolutely by Roosevelt and he is in a position of indiscreet to place the highest official in the land in an awkward situation.

This man, who stands for the president with many members of congress and with most of the newspaper correspondents, is to resign on January 1 next, to accept the presidency of the Washington Railway & Electric company, of which he has already procured the controlling majority.

Unless you are familiar with the way the District of Columbia is governed, you can hardly realize what a scandalous step this is. The district is managed by a commission, and the influence of the president is such that his word is law. He can make or break any corporation in the federal district. If he were personally to take the presidency of the railway, there would be a terrible howl, of course; and if it were known that he had procured the control of the stock there would be scarcely less noticeable a storm of criticism.

Yet his private secretary, who was worth little money when he obtained the office, has not only become the principal owner of the railway, but is also to be its president when he shall be ready to take the place.

The public will be likely to ask whether Roosevelt, who could scarcely have been ignorant of the investments of his private and confidential servant, approved Loeb's course. If he does not disavow such knowledge, it will be evidence that he does approve such a violation of decency. If he says he does not approve it, then the only possible course for him will be to dismiss Loeb.

Mr. Roosevelt seems to have been again unfortunate in the selection of a confidential friend and servant. So many of his chosen associates have proved indiscreet—some of them being "willful liars," as he has himself admitted—that we are tempted to ask whether the judgment of a man who selects his friends so unhappily is worth much in other and more important affairs.

Building Streets

AS THE county now has the means to build good roads, the city should consider the subject of good streets more assiduously than ever, for when fine driveways shall have been constructed to and from the city limits, nothing will have been gained unless, in the meantime, Reno will have built thoroughfares worthy of the name.

The city authorities should begin the street work by changing the present system of groping around in the dark. They must adopt specifications for macadamized streets, as well as for those upon which it is proposed to lay an asphalt pavement. Asphalt is not necessary for all the streets in town. In fact, that kind of paving material would be a detriment to any roadway that is intended for a pleasure drive. For such streets, the macadam or telford system is preferable.

In either of these, the roadbed is dug out and leveled, depressions being filled and the surface rolled compactly and firmly to the shape intended for the finished roadway. In the macadam system, the coarsest stone from the rock crusher is now laid on this flooring, all the pieces being as nearly uniform in size as possible, or if stone is not easily obtainable, then broken brick, slag from the iron foundry, or similar material, could be used for the foundation courses. This is all rolled until a hard, firm surface has been obtained, and then, on top of the foundation courses is laid the surface material, and this in turn, is rolled, wet down and the roadway is complete. In the telford system the foundation course is made of selected pieces of stone, carefully laid, on top of which are placed smaller stones, well-rolled, and so the surface is finally resting on a sort of pavement.

We speak of these systems of road-making in a general way, and mainly to draw attention to the egregious error that the city is guilty of in the work now progressing on Second street. Earth is being dumped into the street, along with sand and every other sort of material that would be very good indeed as soil, with the addition of some fertilizer, but which, as a road material is distinctly out of place. When a real road shall be built in Second street, all this material will have to be dug up again. At present it is a bed of dust. In winter it will be a deep canal of mud.

There is not a man or a woman in Reno who does not know that the fire department could never reach the scene of a blaze in winter over such roadways as this city is inflicted with outside the immediate center of town. In fact there were days during the last winter when the engine could not have left the house, owing to the big hog at the door. We need firmly built streets, therefore, as much as a measure of fire protection as anything else.

How shall the work be done? Here is the Journal's suggestion. The city has say $10,000 to spend on streets. Let us spend it in making one street, or a part of one, what it should be. At present, the laborers tear up a block on one street and then, without any kind of system, proceed to another part of town and tear up another. Let us put an end to that sort of thing. If we start on First street or on Fourth, on Center or on Sierra, let us go as far as the money will let us on that street and wait until another tax levy for work on another street. In this way we shall have something permanent to show for our money instead of having the same old mud everywhere.

We would suggest that the work commence from the center of town and proceed outwards towards the city limits, but let it be done upon a plan adopted at the beginning and from which no departures will be tolerated.

And for goodness sake do something and let it be done quick.

BIG DIAMOND ROBBERY

OAKLAND, April 25—Three thieves made away with a tray of diamonds from the store of Paul C. Pulse, corner of Thirteenth and Washington streets this morning when the streets were crowded with pedestrians. The value of the plunder is more than $5000. No trace of the trio has been found by the police.

MITCHELL IS BETTER

CHICAGO, April 25—John Mitchell, president of the United Mine Workers of America, was somewhat improved today after a fairly restful night.

PORTLAND, Ore., April 25.—Herman Bach, a well known cigar dealer, shot and killed himself at his store today. Financial troubles are supposed to have been the cause.

Typewriting Machines

We have expert typewriter repairer here to make good on year's guaranty on new or rebuilt typewriters. Telephone 306 State Office Supply Co., 42 West Second St., Reno. a21w

THE SPIRIT OF THE NATIONAL PRESS

PRESS AND THE JUDICIARY.

(Springfield Republican.)

Important in its bearing upon the freedom of the press in relation to the judiciary is the decision of the United States supreme court in the Patterson case coming up from Colorado. The dispatches have stated that the court dismissed the appeal on a writ of error for want of purisdiction. This is a statement not wholly borne out in the opinion of the court as written by Justice Holmes. "The court," he says, "leaves undecided the specific 'question whether there is to be found in the Fourteenth Amendment a prohibition as to the rights of free speech and a free press similar to that in the First Amendment.'" But Mr. Patterson had invoked the Fourteenth Amendment for his protection, and if that amendment implies such prohibitions upon the states or the press as are imposed by the First Amendment on congres, the nthe court would have jurisdiction. But it avoids this question—leaves it undecided—and then proceeds to argue that the Colorado court was within its general lawful rights in adjudging Mr. Patterson, editor of two Denver papers in contempt of court and punnishing him therefor.

It is interesting to note, however, that the court does not assert the freedom of he judiciary from newspaper criticism. The offense of the pournals owned by ex-Senator Patterson had consisted in charging corporation leanings against the Colorado supreme court on account of decisions in certain election cases; and for this he was held to be in contempt and subject to punishment by fine or imprisonment. It could make no difference, says Justice Holmes, whether the charges were true or not. The theory of our sustem of judicial procedure is that the conclusions to be reached in any case are to be induced by evidence and argument in open court and not by any outside interference in a jury trial while that is going on.

LESS WORK FOR AMERICANS.

(Chicago Journal.)

The national government has done a good thing in ordering Saturday half holidays for its employes during June, July and August. On the Saturdays affected four hours shall constitute a day's work, but a ful dayl's pay will be allowed. Though this order is in striking contrast to the tendency of the time, as exhibited in private business, it is wise. The American people work too hard and too long; there is no doubt of that. Alone among the nations of the earth, we devote all our energies to labor. We labor even on our too infrequent holidays, as people know who reflect on the fact that the day after they are always fagged out. Our pace is too hot for health, comfort or happiness As a nation, we are young and have not yet learned what older nations long ago learned, that rest and recreation are necessary, if life is to be worth while at all.

The United States has risen to wealth in an extraordinarily short time, but we might as well have taken another hundred years to arrive at our present position and had more fun out of existence as we went along. We boast that we have passed England in material succes, but what does England care? The British people enjoy themselves every day. They do not work anything like as hard as we do. They have innumerable holidays, which they do not abuse as we abuse ours. When they die they have the satisfaction of knowing that they got something of pleasure out of life. Other nations take a similar vied. In France and Germany people devote more time to recreation than we do. They may not grow so rich, but they are much happier than Americans.

NEWSPAPERS AND WAR

(Philadelphia Record)

Mr. W. T. Stead was unwise enough in speaking at the Carnegie Institute to repeat this remark made to him by Prince von Buelow:

"The emperor is for peace, the king is for peace, all the governments are for peace; the parliaments are for peace, and the great industrial and commercial classes are for peace. Only the journalists are for war, and diplomats have to spend all their time running about here and there with pails of water trying to put out the fires which the newspapers kindle."

A greater chancellor of Germany, Prince Bismark, said more epigrammatically that the diplomats were kept busy mending the windows through which the newspapers threw stones. But there is very little truth in this. Bismark himself engineered the three wars which resulted, as he intended they should, in making the kings of Prussia, emperors of Germany. He was convicted of suppressing a document that might have averted the war with France.

The newspapers did not cause the Napoleonic wars, or the wars of the Second Empire, or the Crimean war. They certainly did not cause the war between Russia and Turkey, neither of which countries has an independent press; and we suppose no one will accuse them of responsibility for the wars between China and Japan or between Japan and Russia. The Boer war was decidedly the work of men upon whom rested the responsibility of government. Undoubtedly newspapers reflect a heated public sentiment, but they had less responsibility for the war with Spain than members of congress had, and both were urged on by the people who shouted "Remember the Maine."

NEWSPAPER REPORTERS

(Meridian, Ct., Record)

There will always be public speakers who will rail at reporters and take refuge for any shortcomings under that panacea, "misquoted." It is inevitable that a reporter should make mistakes. The way in which he is compelled to get his facts makes him liable to inaccuracies. All things considered, it is quite remarkable that work of reporters is as good as it is. It is easy for the public speaker to cuss the newspaper man because he failed to catch the exact sentiment it was intended to convey, but these same public speakers often have reason to thank their lucky stars that the blessed reporters came to their aid.

More than one public man has had cause to give humble and hearty thanks to the despised newspaper man either for printing a little more or a little less than was said. The light of several public speakers might have gone out to stay forever extinguished had the reporter printed their speeches exactly as they were delivered. Many a scribe has dressed up a speech so as to make it presentable in print. Had it not been for this furnishing process the orator's newspaper reputation would have gone below par. Many a man has made statements which have carried merely on account of his impassioned oratory. Had they been printed as spoken they would have been flat, stale and unprofitable. But a reporter gets no credit for the reseue. He is a convenient scapegoat for everybody of greater or less distinction. But he's used to it, and philosophically accepts it as part and parcel of the "Fourth Estate."

The only English woman admitted by royal decree in recent years to any of the ancient orders of chivalry is Queen Alexandra, who is a Lady of the Garter. As such Her Majesty wears the broad ribbon of the Garter over the left shoulder on state occasions, the star upo nthe left shoulder, and when the Garter is worn at all it is clasped upon the left arm.

THE REIGN OF APRIL

(Washington Post)

To the philosopher and the optimist the volume and virulence of public adverse criticism of April are astonishing. April, the urchin of the months, the spoiled darling of the year, has been subjected to churlish reproof since summers first were leafy. Well, who has a better right to his moods than April? Is he not supreme? Does he not wear upon his baby brows the round and top of sovereignty? Are not his moods and whims excellent, after all? Where will be found more royal vestments than April's shimmering green and proud-pied robe? What ruler, whether in the barbaric east or the spicy south, ever scattered jewels, beauty, health and gayety with such lavish hand? Is there a monach with jollier laugh or redder cheeks than the urchin April, whose brief life is but a madrigal? If he should choose to weep at his short life, who is the churl who shall mock at his grief?

King April is a worthy peer, a brave and gallant youth, whose visits to Washington are all too brief. He brings remembrances of royal generosity and happy omen, which are accepted gratefully by honest men. His labors in enhancing the beauty of the parks of this capital are astonishing in variety, fertility of resource and immensity of scope. In this vast work he proves himself every inch a king. Yet he finds time for scattering other blessings. He calls the perch and the bass up from the deep waters and plants the divine longing in the heart of the fisherman. He ordains the baseball season and sharpens the appetite of the fan. He starts the orchestras of the woods and sets feet to wandering in the trail of health.

WEATHER REPORT.

Fair.

The highest temperature recorded was 68 degrees and the lowest was 38 degrees. HARRY O. GEREN.

Grand Theatre

WEEK OF APRIL 22D.

ELLA WILCOX & CO.
AND WALTER PERRY
In a Society Comedy Sketch.

TRACIE FORROW
The California Nightengale.

THE GREAT ANDRE
Expert Magician.

JAMES T. DERVIN
In His Celebrated Imitiations.

EDOUARD SCOTT
Song Illustrater.

MOVING PICTURES.
Three Reels of Fine Subjects.

Prices of Admission.
Evenings, 20 and 35 cents.
Matinees, 10 and 20 cents.

FREDERICKS'
Millinery Parlors

Most exclusive Spring Styles arriving daily, in LADIES' DRESS AND TAILORED HATS. Finest Millinery from Eastern Markets.
MRS. J. FREDERICKS,
17 West Second St.

Groceries

A complete stock of the best groceries fruits, and vegetables the market affords. Phone 300.

Coffin & Larcombe
317 SIERRA STREET

OUR NEW
SPRING and SUMMER

GENTS FURNISHING GOODS

Are now arriving daily and we shall be pleased to show

The VERY LATEST STYLES in
CLOTHING, HATS, SHOES, Etc.
EVERYTHING THAT A MAN WEARS

Ladies will also find our line of newest footwear complete. Oxfords, fancy slippers, in kid and canvass, in all colors

AGENTS FOR
HANAN & SONS' SHOES.

JOHN SUNDERLAND
219 VIRGINIA STREET

Are You a Member?

There are many people who do not understand the usefulness, convenience an safety of banking their money and paying their bills by check; there are others who appreciate these features yet feel that their income is not large enough for them to have an account at the bank.

No matter how small your income we would be pleased to have you open an account with us—If you take good care of this account you will find it not only a convenience but of real and material advantage to you; there are many reasons—come in and let us tell you some of them.

THE FARMER'S AND MERCHANTS NATIONAL BANK OF RENO

The Owl Barrel House....

Kellog's A. A.; Hermitage, Old Crow, Guckenheimer Rye, Spring Hill, Oscar Pepper : : : : Fine Cafe in Connection.

BERGMAN & WILLIAMS, Proprietors

DESERT PROMOTING CO.

RENO, NEVADA

WE are promoters of all first-class legitimate propositions that will be of benefit to the State of Nevada at large, and dealers in real estate in Reno--the garden spot of Nevada. We offer a few good buys from our large list of improved and unimproved Reno properties, for a few days only.

$800 Buys 50x140 lot 1½ blocks from South Side school

$1,075 Buys 50x140 corner lot facing east; 4-room cottage, good well; close in.

$2,000 Buys 4-room cottage, sheds, 2-room cottage, lot 50x140; close in.

$2,750 Buys 2 new 4-room cottages, one entirely furnished; this property is paying 14 per cent on the investment.

$3,000 Buys corner lot, 100x140, 7-room cottage, close in.

$5,250 Buys 5-room strictly modern cottage, including all the furnishings, which are the very best.

$7,500 Buys new 2-story, thoroughly modern house, with all the furnishings, including good piano; South Side; here is a dandy buy.

$18,000 Income property paying 22 1-2per cent on this investment; investigate this.

$9,500 Buys 2-story 13-room modern house, 2 baths, including all the furnishings; nicely improved yard, and in a very desirable location. Rents for $80 per month.

$4,500 Buys lot 100x210, 3-room cottage, bath and pantry; 2-story 6-room house; 2-room cabin. Present income, $60.00 per month.

$10,500 Buys lot 100x140, 2-story 12-room house, strictly up-to-date and 5-room cottage, thoroughly modern; here is without any exception one of the best bargains in Reno.

$2,500 Buys 5-room cottage, built 3 yrs.. Good well, 1 block from 2nd St. car line. Half cash, balance easy terms.

$4,500 Buys 1 lot 40x140, another adjoining 50x75. This is a splendid location for livery stable.

We have one of the best hotel propositions in Reno for sale 5 year lease; monthly receipts about $2,500.

We have the exclusive agency for VICTORIA PARK. This tract is far superior to many others on account of being higher ground and prices about one-half. All things considered, this is one of the best sites, either for a home or an investment, on the South Side. Don't think of buying until you have seen us.

DESERT PROMOTING COMPANY

ROOMS 9 and 10 -- - JOURNAL BLOCK

NewspaperARCHIVE® NewspaperARCHIVE®

Sparks Department

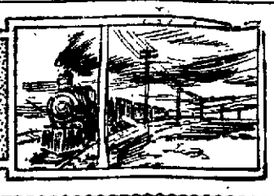

RAILROAD RECORDS HAVE BEEN LOST

The railway company's records of the transfer of lots in the reserve to employes of the company who were obliged to move their homes to Sparks from Wadsworth when the shops were moved, were destroyed and a crew of surveyors are at work relocating the blocks and lots, endeavoring to duplicate the original records. Why the record should be of especial importance to the company is not explained. The deeds are an file in the recorder's oce and bound- and on to San Agia Bompo. The in given, but at considerable expense the company is endeavoring to reestablish corners and boundaries of the original transfers.

The surveyors are not very communicative and residents on the reserve were considerably at a loss to know what the purpose of the survey might be, until repeated questioning elicited the information.

SPARKS PERSONALS

Fred Pollock, an employe of the Olinghouse railway and a relative of Judge Pollock, was visiting in the city yesterday.

Alex Forrest of the car department, is at Granite Point checking the damage done to a number of freight cars in an accident caused by a derailment

Master Mechanic Sam Smith was in Carlin yesterday on business concerning the motive department.

J. A. Hall, the barber, has sold his shop here and purchased one at 1023 Fourth street, Sacramento, where he will take charge within a few days. His shop here will be shipped to California.

Mrs. Lee Calhoon, whose husband is employed in the motive department, leaves this morning for Salt Lake to visit her parents, Mr. and Mrs. G. W. Craig. She will bring home with her her little daughter Weston, who has been visiting her grandparents.

Mrs. Mulcahy of Carson, is visiting her son Howard, cashier of the bank of Sparks.

MOUNDHOUSE ROAD OPEN

The Moundhouse branch was opened to traffic yesterday after having been out of commission for many weeks. Superintendent Manson personally conducted repair work during the last few days. The road has been entirely closed on account of damage done by the floods.

FIRST HIGH MASS EVER SUNG IN CITY OF SPARKS

Elaborate Ceremonial to Bless the Newly Installed Organ at Catholic Church in the Division City

Sunday morning at 10:30 a special choir of noted singers will render Mozart's High Mass at the Catholic church in Sparks. The occasion is the solemn blessing of the splendid new organ recently installed.

Father Horgan of Truckee will officiate as celebrant, Father Meehan of Winnemmucca as deacon and Father Horgan os Sparks as sub-deacon.

A special sermon appropriate to the occasion will be delivered by the rector and the regular choir, assisted by especially engaged singers from Reno under the direction of Mrs. O'Rourke, will render an elaborate musical program.

The Sunday service will be the first occasion on which a solemn high mass has been sung in Sparks, indeed, with one or two exceptions, in all Nevada, and a capacity attendance is expected.

Besides the principal mass at 10:30 there will be an earlier mass at 8 a. m. In order to give the faithful an opportunity to comply with their Easter duties, confessions will be heard on the previous evening from seven to ten o'clock.

RAILWAY EXTENSION

EL PASO, April 25.—J. P. Halliran, chief engineer for the Sierra Madre Railroad Company, today announced that Colonel W. C. Greene has ordered the road extended from Casas Grandes, the present terminus, to the Mexican Pacific coast. Within a hundred miles of the coast the road will branch out in each direction, one line running to Guayamas and ont to San Ag ia Bompo. The work of extending will begin May second.

HARD TIMES BALL.

An attendance of about two hundred people enjoyed the hard times ball at Robison's hall last night Music was furnished by the Merchant's orchestra. The Catholic ladies served supper. The evening was a very pleasant one.

POTATO RACE HAS TO BE RUN ON OILED ROAD

Harriman avenue is not to be oiled this summer, election or no election, according to a statement by Mayor Dalton. When the gutter along the car track is dug and the street smoothed and rolled the contract with the Reno Construction company will have been performed. Of course too much cannot be expected, but as David Harum says, "Too much is just right," or was it Firgie that said it?

If it were Firgie, he was probably not thinking of too much fine street. There is no insinuation that he was thinking either of too much "Firgie fulls on Carbstes." Maybe he was thinking of the firmen show and the twenty hours' extra time he put in as stage carpenter, property man, box office and general utility man and actor.

However, in the next place, it wasn't Firgie who said it. It was the immortal David, and to much of the philosophy, applied to the good roads proposition, is just right.

There will be a tremendous amount of poll tax paid in Sparks and the main street, at least, ought to be first-class. If it can not be oiled it must be sprinkled. It may be that Sparks will celebrate the Fourth of July and there ought to be a nice, smooth street upon which to run the potato race.

Notice

State Line Mining Company will hold their annual meeting at their office in the Martini building, Reno, Nev., at 7 p. m., May 3, 1907. Election of officers, also other important business.

L. W. WALSTROM, Pres.
a202w JOHN YANNER, Sec.

LONG SHOTS TAKE THREE OAKLAND EVENTS

SAN FRANCISCO, April 25.—Long priced horses were to the front at Oakland today. Dally at 10 to 1 took the first race for two-year-lods, Nonie Lucille scored at 8 to 1, and Lazell, a 15 to 1 chance, won the fourth. Alta Spa was bid up from $400 to $700 by James Neil. When Tarp took the fifth race, U. Z. Dearman advanced her price from $60 0to $900 and secured her. Results:

First race five furlongs, selling: Dally, 106 (C RRoss), 10 to 1, won; Kismet, Jr., 110 (Archibald), 17 to 1, second, Gin Hee, 106 (Sandy), 3 to 1, third. Time 1:01 3-5. Katie Rains, Husky, Jack Paine, Gaga, Belnade, Billy Watkins, Bonnie Bairn and Mossback finished as named.

Second race, futurity course, selling: Alta Spa, 107 (Sandy), 7 to1, won; Louise Fitzgibbons, 107 (Gross), 6 to 1, second; Otto Price, 107 (C. Williams), 9 to 5, third. Time, 1:11 3-5. Galvestonian, Ben Vivant, Rose Cherry, Duke of Orleans, Virginia Loraine, Mrs. Mathews, Mitro, Mahtah and Ruinita finished as named.

Third race, six furlongs. Nonie Lucille, 95 (Buxton), 8 to 1, won; Elotros, 107 (Gross), 15 to 1, second; Confessor, 105 (Goodchild), 4 to 1, third. Time 1:13 4-5. Silver Sue, Governor Orman, Taylor George, Lord of the Forest, Ocyrohe, Wee Lass and Lotta Gladstone finished as named.

Fourth race mile and a sixteenth, selling. Lazell, 104 (Nutting), 15 to 1, won; Dewey, 112 (A. Brown), 8 to 1, second; Invader, 109 (Sandy), 7 to 2, third. Time 1:48 1-5. Lucrece, Fastoso, Wartenicht, Salable, Potrou Harbor, Bonar and Cloverland finished as named.

Fifth race mile and a sixteenth, selling. Tarp, 104 (Gross) 5 to 1, won; Cadichon, 106 (Goodchild), 10 to 10, second; Sun Mark, 102 (C. Ross), 12 to 1, third. Time, 1:47 4-5. Piquet, Theo Cace, Daniel C., Talamund, Water Cure, Toller, Orchan and Meadon finished as named.

Sixth race, mile and a sixteenth Tavoria, 104 (Sandy), 8 to 5, won; Oratorian, 106, (Fischer) 3 to 2, second; Elevation, 106 (Gross), 9 to 2, third. Time, 1:48 1-5. Hedgethorn, Firmfoot, Queen Anne and Comedian finished as named.

President and Mrs. Roosevelt go driving every Sunday afternoon, the weather permitting, and always visit Georgetown, the quaint suburban town, proud of its history and its fine old colonial mansions.

Fred Huth Jackson, one of the governors of the Bank of England and a member of the private banking company of Frederick Huth & Co., of London, who has been visiting St. Louis bankers, let recently for Chicago. Mr. Jackson is making a tour of America nbanking institutions.

Don't forget the high school dance given for the benefit of the athletic association in Wheelmen's Hall Friday, April 26, 1907. Tickets $1.00. Ladies free. a20t7

GRASS VALLEY PLAYERS HAVE GREAT CONFIDENCE

Manager Boradari Says to Look Out for Aggregation from the Western Sierra Slope---The Line-up

The Grass Valley baseball nine, that was defeated by Sacramento last Sunday by a score of 5 to 4, will come here with a strengthened line-up to battle with the Overlands on April 28. The team will arrive here shortly after ten o'clock Saturday night. Arrangements for the reception of the visitors have been made by Managers Conway and Silby of the Overlands. A parade will be held, and automobiles will carry the crowd to the game at State Park.

Here is what Manager Boradari says of the Grass Valley playeds:

"Look out for us when we contest with the Reno aggregation. We practise very day we improse accordingly. The people of Sacramento say we have a beter nine than the Capital City State league team. We have an awful fast bunch, and we are coming to win."

The lineup for the game follows:

Grass Valley—Buis, l. f.; Hocking, c. f.; Coin, s. s.; Boradari, 3d; Maher, 2d; Malone c.; Seymour, 1st.; Nelson, r. f.; Stewart p.

Overlands—Osborn, 3d; Fischer, l. f., Thompson, 2d; Gerlach, s. s.; Conway 1st; Silby, r. f.; Bridges, c. f.; Goodell, c.; Thomas, P.; Reese, extra.

RESULTS ON MANY DIAMONDS

The American League

NEW YORK, April 25.—By a score of 11 to 2 New York outplayed the Washington team today, batting Hughes hard in the last three innings for eight hits and nine runs. Score:

	R.	H.	E.
Washington	2	7	3
New York	11	14	5

Hughes and Warner; Orth and Kleinow.

BOSTON, April 25.—Errors counted largely in the run getting today, Philadelphia winning the game. Score:

Philadelphia	4	13	4
Boston	2	7	3

Bender and Schreck, Tannehill and Criger.

The National League

PHILADELPHIA, April 25.—New York defeated Philadelphia today although outbatted by the home team. Moran who succeeded Corridon allowed but one hit in four innings. Score:

	R.	H.	E.
New York	6	9	2
Philadelphia	3	10	4

McGinnity and Bowerman; Corridon Moran and Jacklitsch. Umpire—Rigler.

BROOKLYN, April 25.—Boston defeated Brooklyn today 6 to 1. Lindemann held the locals to five hits while Pastorius was batted safely a dozen times. Score:

	R.	H.	E.
Boston	6	12	3
Brooklyn	1	5	4

Lindamann and Brown; Pastorius and Ritter. Umpire —Emslie and Klem.

Games Postponed

CHICAGO, April 25.—The following games were postponed today on account of rain: National at Cincinnati (Cincinnati-Pittsburg); American at Cleveland (Cleveland-Chicago), and at Detroit (Detroit-St. Louis).

Belmont is straight whiskey at the Owl. a5tf

The Coast League.

SAN FRANCISCO, April 25.—Today's game was featured by the absence of fielding errors on either side. Joy, the new local pitcher, gave a good account of himself outside of unsteadiness at critical times and his passes figured in the victory of the Oakland team. The one run made by San Francisco was earned on hitting. Score:

	R.	H.	E.
San Francisco	1	6	0
Oakland	2	1	0

Joy and Street, Randolph and Hackett. Umpire—Perrine.

LOS ANGELES, April 25.—Portland won today by batting Gray hard at opportune moments. Los Angeles could do nothing with Groom until the sixth inning when they scored one run and made another seventh. Portland played an errorless game on the field. Score:

	R.	H.	E.
Los Angeles	2	6	4
Portland	6	8	0

Batteries Gray and Hogan, Groom and Donahue. Umpire Derrick.

A new portrait of Julia Ward Howe has been recently painted by the Armenian artist, Carnig Eksergian. It represents her with her arms full of Easter lilies, and is almost the only picture of her that represents her with a smile.

Rev. Dr. William Milton Hess recorder at Yale University for three years, has received a unanimous call to take the pastorate of the Trinity Congregational church, New York He has resigned his position at Yale, to take effect at the end of the present college year.

Prof. William Campbell, of Columbia university, hav been appointed metallographer by the United States government to take charge of all the metallurgical investigations connected with the testing of structural steel which is being carried on by the geographical survey.

Bergman & Williams at the Owl sell Belmont Whiskey. a5tf

MISS SUTTON HAS REGAINED HER OLD FORM

NEW YORK, April 25.—Miss May Sutton, paired with Mrs. J. V. L. Pruyn, won in the semi-finals of the women's doubles on the tennis courts at the St. Nicholas ring today, 6-2, 6-3. The opposing team was composed of Miss Slizabeth H. Moore, the former national champion, and Miss Evelyn MacVeigh.

The other semi-final was also won in straight sets by Mrs. Darger-Wallash and Miss Nora Iselin. This paar defeated Miss Juliet Addee and Miss Martha Coster, 6-2 and 6-2.

NOT BOXING YET

Although Attorney Huskey has found what seems to be complete legal proof that amateur boxing contests can be held in this state without paying the license charged for professional mills, the board of governors of the Wheelmen Club has not yet decided to test the law. Therefore, instead of allowing "goes" between the young high school students as a curtain raiser for their dance tonight, the contests given will be wrestling and gymnastics.

Wounded Elk, a fullblooded Sioux missionary, is organizing a revival movement in New York City. He has a wonderful flow of simple oratory, besides a majestic presence.

Secretary of State Elihu Root will this year deliver the lectures on "The Responsibilities of Citizenship," which are an annual feature at Yale. Mr. Root will lecture on May 13, 14, 20 and 21.

Lady Henry Somerset, who has made the temperance cause her life work, has announced that after this spring she will retire from public life and will be heard no more on public platforms.

J. P. Morgan thinks more of his collection of miniatpres than all of his other art treasures. He seems never to tire of talking about them to his friends, and now he is having them copied, so that they can be reproduced in a book.

SEED
Fresh Stock of Flower and Vegetable Seed
ALSO
FERRY'S
Blue Grass, Sweet Peas and Nasturtiums
in bulk
The Cann Drug Co.

Special Sale
For This Week Only
of High Grade Foulard and Fancy
Silk Dresses
Over 100 to Choose From

Such garments as these are RARELY OFFERED at SPECIAL SALE, but circumstances alter cases as we have too many. Hence this

Price Reduction

$20.00 Silk Foulard Dresses, this week . . . $15.00
$25.00 Eton Silk Suits, all colors, this week $17.50
$35.00 Silk Foulard Dresses, this week . . . $28.00
$40.00 Silk Foulard Dresses, this week . . . $32.50
$50.00 Silk Foulard Dresses, this week . . . $42.50

See Our Window Display

H. Fraley
The Only Exclusive Outfitter for Women Misses and Children
Reno PHONE 17 Tonopah

RENO Mercantile Co.
Now Located in their New Building, corner Sierra St. and Commercial Row :: :: ::
Now ready for business with a Full Line of GROCERIES and HARDWARE :: :: ::
CALL IN AND SEE US

Do You Know that
You can bring your prescription to us no matter whose name is on the blank. We make a specialty of prescriptions.
PURE DRUGS AND TOILET ARTICLES.
Dalton, Clifford & Wilson Co. Inc.
Analytical Chemists. Masonic Temple Building.

The New OVERLAND HOTEL
THIS HOTEL is steam heated and electric lighted throughout. The most complete dining room and grill in the city. Cafe and restaurant under management of the hotel. The finest bar in the State in connection.
CHAS. J. SADLIER, Prop. Commercial Row & Center Street.

PALACE AND ARCADE
Sherman & Mitchell, Proprietors
Wedding Supper and Banquets Served on Short Notice. Private Boxes. The Popular Meeting Place for the Traveling Public.

There is No Advertising
In what we print—it's simply what happens in our business system. Read this as you would an article of news. Be curious—doubt us. Give us a trial order and satisfy yourself. You know what good laundry work is.
PHONE 371.
TROY Laundry Co.

LOUVRE LACEY
Reno's Popular Resort
Latest music, finest Liquors and complete line of best cigars.
STOUT & MILLER
Reno, Nevada.

Dr. Thompsons' ELECTRICAL DENTAL PARLORS
CROWN AND BRIDGE WORK $5.00 UP
Gold Fillings .....$1.50 up
Silver Fillings.....$1.50 up
Cement Fillings 50c
FULL SETS OF TEETH $10.00 UP.
HOURS—9 to 12 a. m., 1 to 5 and 7 to 8 p. m. All other engagements by appointment
17 E. Second Street

The Oberon
RENO'S POPULAR RESORT
Strictly First Class Saloon Our line of cigars consists of all the popular brands. Complete assortments of case goods.. Special attention given to mixed drinks.
Latest Music every Evening by the Finest Orchestra in Nevada.
Wacker & Co., Props.

RENO Creamery Butter
BEST IN THE WORLD.
Manufactured in Reno from the finest cream shipped in daily from surrounding valleys.
FRESH BUTTERMILK AND SWEET CREAM DAILY.
Unsalted Butter to Order.
If your grocer does not keep it, telephone 1109.
Factory, Cor. 6th and Sierra Sts.

The Del Monte
Phone 1063
One mile from Reno on Sparks road. Every convenience and courtesy extended the traveling public. Music nightly. Nice furnished rooms. Best of wines, liquors and cigars. Cold lunches.

Reno Mill and Lumber Co.
Phone Main 105
Lumber and Building Material. All Classes of Fine Mill Work
E. 4th Street Reno, Nev.

A. I. Smith P. Mann
The Elite
Phone 331
Bohemian Beer on Draught

NewspaperARCHIVE® NewspaperARCHIVE®

STOCKS, MINES and MARKETS

ADVANCE IN PRICE OF STOCKS IS SURE TO COME

FEW SALES WERE MADE YESTERDAY.

The Strong Demand for Goldfield Bulldog in the Face of a Quiet Market, Was Something Which Indeed Seemed Phenomenal.. .. ..

While the apathy of the stock market is very pronounced, there appears no evidence whatever of a desire to liquidate on the part of holders. Sellers hondling a firm front at prevailing prices, and yet with the small margin between buyer and seller, they apparently could not get together and hence few transfers were recorded.

The very apparent strong demand for Goldfield Bulldog, in the Diamondfield section, relieved the tension from what would otherwise have been a featureless market.

It is very certain the bottom has been reached and an advance may be expected.

RENO STOCK AND BOND EXCHANGE

Following were the sales on the Reno Stock and Bond Exchange board yesterday:

Courtesy A. Hampel Brokerage Co.

CLOSING QUOTATIONS

COMSTOCKS

	Closing Bid		Closing Bid
Alta	.04	Justice	.04
Andes	.27	Kentuck Con	.12
Belcher	.53	Mexican	.55
Best & Belcher	1.35	Occidental Con	.45
Bullion	.20	Ophir	2.40
Caledonia	.41	Potosi	.11
Challenge Con	.25	Savage	.91
Chollar	.11	Scorpion	.11
Confidence	1.05	Sag Belcher	.08
Con Cal & Va	1.00	Sierra Nevada	.55
Con Imperial	.01	Silver Hill	.37
Crown Point	.27	Standard	2.75
Exchequer	.70	Union Con	.52
Gould & Currie	.37	Utah Con	.04
Hale & Norcros	.75	Yellow Jacket	1.00
Julia	.14		

GOLDFIELD

	Closing Bid		Closing Bid
Adams	.22	Jumbo	1.10
Atlanta	.79	Jumbo Ext	2.35
Blue Bell	.28	Kendall	.51
Blue Bull	.51	Kewanas	1.42½
Blak Hut Ext	.15	Laguna	1.00
Black Rock	.09	Lone Star	.31
Black Ants	.12	Lou Dillon	.16
Booth	.32	Milltown	.10
C. O. D.	.09	Mohawk	16.00
Corn Fraction	5.25	Mohawk Ex	.23
Col. Mount	1.02½	Nevada Boy	.18
Conqueror	.22	Oro	.43
Crackerjack	.29	Potlatch	.00
Consol Mines	8.37½	Portland	.38
Daisy	2.25	Red Top	4.05
Diamondfield	.43	Red Top Ext	.51
Dixie	.13	Red Hills	.66
Empire	.19	Sandstorm	.81
Florence	6.50	Silver Pick	1.27½
Goldfield Min	1.65	St. Ives	1.60
Great Bend	1.20	Triangle	.51
Great Bnd Ext	.29	Yellow Rose	.11
Grt Bnd Annex	.23	Vernal	.29

TONOPAH

	Closing Bid		Closing Bid
Belmont	4.50	Montana	3.55
California	.14	Mon Pits Ex	.18
Cash Boy	.11	Mont Mid Ex	.10
Golden Anchor	.26	Mizpah Ex	.50
Golden Crown	.14	North Star	.39
Great Western	.04	Ohio	.04
Home	.10	Rescue Con	.17
Jim Butler	1.22½	Tonopah Ex	3.50
MacNamara	.47	Tonopah Nev	20.00
Midway	1.50	West End	1.30

BULLFROG

	Closing Bid		Closing Bid
Amethyst	.11	Mont Shos Ex	.13
Bullfrog Mining	.26	National Bank	.37
Bullfrog Con	.06	Nugget	.09
Bull North Star	.08	Original Bullfrog	.16
Daisy	.20	Sookum	.15
Denver Annex	.11	Steinway	.15
Gold Bar	1.05	Sunset	.10
Gold Bar Ext	.10	Tramp Con	1.02½
Golden Scepter	.19	Victor	.21
Homestake Con	1.20	Valley View	.15
Mayflower Con	.54	Yankee Girl	.10
Montg Mt	.22		

MANHATTAN

	Closing Bid		Closing Bid
Broncho	.14	Jumping Jack	.20
Buffalo	.66	Little Grey	.50
Consolidated	.70	Little Joe	.03
Combination	.05	Mustang	.25
Crescent	.08	Original Man	.50
Cowboy	.05	Pine Nut	.17
Dexter	.20	Stray Dog	.23
Gold Wedge	.10	Seyler Hum	.09
Granny	.22	Yellow Horse	.07
Indian Camp	.12		

WONDER

	Closing Bid		Closing Bid
Jack Pot	1.15	Alice	.11
North Star	.11		

FAIRVIEW

	Closing Bid		Closing Bid
Eagle	.45	Nevada Hills	4.35
Eagles Nest	.30		

OTHER DISTRICTS

	Closing Bid		Closing Bid
Nev Goldfield	.41	Round Mt Ex	.20
Goldyke Reef	.13	Round Mt Min	1.00
Pitts. $II Peak	2.00		

Regular Session 1:30 to 2:30

500 Com. Frac	5.37½	100 Jumbo Ex	2.35
1000 St. Ives	1.65	500 Jumbo Ex	2.35
1000 Red Hills	.68	500 Gold Wedge	.10
1000 Red Hills	.69	500 Florence, s 10	6.75
1000 Red Hills	.69	100 Florence, b 30	7.00
1000 Red Hills	.69	300 Florence	6.25

Regular Session 7:30 to 8:30

1000 Gold Bullfrog	.13	1000 Blue Bell	.29
500 Florence, b 10	6.50		

NOTICE OF ANNUAL MEETING

Of the Stockholders of the Kennedy Consolidated Gold Mining Co., of Buckskin, Nevada.

The annual meeting of the stockholders and directors of the Kennedy Consolidated Gold Mining Company will be held at the office of the President of said company in Lovelock, Nevada, at 10 o'clock a. m., on the 14th day of May, A. D., 1907, for the purpose of electing officers and directors and the transacting of such other business as may properly come before the said meeting.

KENNEDY CONSOLIDATED GOLD MINING COMPANY,
By W. E. HANNON, Secretary.
Local a19 td

For a Fair Complexion

use our exquisite IDEAL COLD CREAM. Large jars 25 cents.—DUNCAN'S—THE DRUG STORE. If you want it quick, phone 169. a24tf

SILVER-GOLD LODES IN RICH BULLION DISTRICT

BULLION district is one of the very active camps in northern Nevada and the promise of a traction road from Beowawa, at an early date, will not only assure transportation for the large output of those big properties already opened up and making regular shipments, but greatly stimulate operations on all other claims. A recent shipment from the Riggs lease, on the Gold Quartz mine, gave mill returns of nearly $3000 per ton in gold. Aggressive development now being advanced on many properties warrants the assurance that the present output of this rich gold-silver district will be greatly increased within the present season.

"Developments in the Bullion Mining district, during the past several weeks have surprised even the most sanguine," remarked W. S. Montgomery, who arrived in Reno yesterday and registered at the Golden, from Lander, Nevada.

"Numerous important strikes have recently been made in both the gold and silver belts, and several of these strikes have occurred in localities which heretofore have been considered beyond the mineral limits," said Montgomery. "The district seems to cover an area of about twenty square miles, extending from Corral Canyon, six miles north of Lander, to Copper Gulch, about the same distance to the south, and averages from one to two miles in width. The old silver properties, some of which were worked many years ago, lie on the western edge of the belt on the higher mountains, while the recent gold discoveries have been made in the low foothills bordering the Crescent Valley on the west. On the opposite side of the Valley is the celebrated Cortez mine which is credited with the production of about $15,000,000, and other valuable lead-silver properties in Mill canyon belonging to Captain J. B. Menardi and associates of this city.

"Most of the leading companies, such as the Gold Quartz, Levie, Regulas and Altenburg, have adopted the leasing system, and I believe there are now about thirty sets of lessees operating in the district. It will surprise many to know that there are eight different properties in the Bullion district that are shipping regularly to Salt Lake, while several others are saving ore for their initial shipment. The actual producers are the Little Gem, of the Reliance Company; the Giant, Phoenix, and Ajax, of the Gold Quartz Company; the Utah, of the Lander Mining and Milling Company; the Grand Prize and Bonnie Jean, of the Lovie Company; the Rough and Ready of the Tenabo Company; and the Gray Eagle, belonging to Pierse and Estey. Before the close of summer there will be at least a dozen more to be added to this list of active producers in the district."

"The greatest activity at present is in the vicinity of the Gold Quartz properties, about midway between the towns of Lander and Tenabo. Gasoline hoists have recently been installed on the Giant, Phoenix and Little Gem properties, while several others are operating wlfins. In the main company workings on the Gold Quartz, the shaft has reached a depth of 160 feet. The first level was run at forty feet, where the ore body is about thirty feet wide of oxidized ore, nearly all of which is of shipping grade and the stopes have been raised to the surface. I have examined the settlement sheets received from the smelter and know that the average net returns have been $106 per ton, all in gold. At the 100-foot level the ore has changed to a copper and iron sulphide which the smelter returns show to carry an average of $85.00 per ton in gold."

In the Riggs, Walker, Toombs and Trout leases, on the same Company's property, all are shipping ore. Returns from the last shipment from the Riggs lease gave nearly $3,000 gold per ton from several tons of selected ore, while the bulk of the shipment returned about $300 per ton, which is about the average grade from a well defined vein about eight feet wide. The controlling interest in the Trout lease was recently purchased by P. B. Locker and associates, of Salt Lake, who have installed a gasoline hoist, and under their contract with the company wil sink a two-compartment shaft 1200 feet during the next two years. The vein is a contact fissure between granite and porphyry, averaging about twelve feet in width. The pay streak varies from one to three feet, carrying copper, iron and lead. Returns from the last shipment gave 7 per cent copper and $65 in gold and silver.

The Little Gem, of the Reliance Company, produces the largest tonnage of any property in the district. This vein has a dip of about 30 degrees to the west and has been developed by an incline shaft about 300 feet deep. A considerable flow of water has been encountered which made it necessary to suspend sinking while a pumping plant was installed. Meantime, drifts have been extended in the upper levels and an enormous body of fine ore has been blocked out. The average width of the vein is about five feet, about one-half of which is of shipping grade. As shown by returns from the last shipment the ore is worth about $80 per ton in copper and gold.

The old "Lovie" property, situate about a mile north of Lander, was recently purchased for $30,000 by Edward Manion, superintendent of the Mogul and several other large Black Hills properties, and John M. Flynn, a stock, man from Douglas, Wyoming. The "Lovie" has a record of about $400,000 production in the boom silver days. The new owners have inaugurated a vigorous plan of development, several leases have been let, and already a number of fine bodies of gold and silver ore have been opened up. An enormous quartz ledge, which the former owners regarded with indifference, has been found to carry good values in gold. They will soon begin the erection of a mill on Indian Creek to treat their low grade ore, large bodies of which have been blocked out.

Several shipments of fine ore have been made from the Utah mine, located above the town of Lander. The Utah is the property of the Lander Mining and Milling Company in which R. L. Colburn, Lee Lakin and James Cain, of Goldfield, are the principal owners. The vein of the Utah is a fissure from one to three feet wide, the ore averaging about $100 in lead, copper, silver and gold.

A sensational strike was made last week on the St. Lawrence and Anaconda claims, recently purchased from H. H. Hale and others, of Reno, by Colonel E. A. Braden and E. F. White, of Goldfield, and Chas. Scheile of Colorado Springs. In trenching the surface two strong veins have been uncovered which give sensational pannings and assays running as high as $900. It seems certain that this property will develop into one of the best mines in the district.

In the northern end of the district, the principal development is on the Black Rock group, belonging to the Bullion Mining Company, of which F. R. Marsh, of Colorado Springs, is president. Contractors are engaged in sinking the shaft on this property 100 feet and a hoist will be put on as soon as the contract is finished. Some sensational values are obtained in the Ground Squirrel property, near the Black Rock, belonging to Eckman and Foller. The Raven Company is developing a group of claims just north of Lander and have a very favorable showing. The Bridal Wreath and Uncle Sam properties are being worked by Messrs Manion and Montgomery under a bond and lease. Three or four different veins have been opened up on this property which show values at the surface of from one to three ounces in gold, and these values improve rapidly as depth is gained.

The Elko Telegraph and Telephone Company is now engaged in constructing a telephone line from Beowawe into the district. All the material is on the ground and poles have been placed about half the distance. T. B. Locker, of Salt Lake, is at the head of a company composed mostly of officials of the Oregon Short Line, that is preparing to build a road from Beowawe into the district for a traction engine and a line of automobiles. A traction outfit consisting of 110 horse power engine with four trail wagons, capable of handling fifty tons per trip has been ordered in California and which will be on the ground by the time the work on the road is completed. In order to further improve the facilities for transportation, the commissioners of Lander county have awarded a contract and will expend about $2,000 in repairing the wagon road from Battle Mountain to Lander and a daily stage line will be inaugurated from Battle Mountain as soon as this road is completed.

At present, the best way to reach the district is via Beowawe from which point a stage leaves every morning and makes the distance of twenty-five miles in about four hours.

No effort has been made to create a boom for the Bullion district. Those who are interested there seem content to quietly develop their property, believing that the best advertisment is the fact of actual ore production. The two towns, Lander and Tenabo, are building up rapidly and substantially. A general store, a two-story hotel building restaurants and the usual number of saloons are all flourishing in Lander, and the erection of two or three mills which are assured in the near future on Indian Creek which flows through the town-site will insure a large and permanent population.

SOUTHERN PACIFIC WILL BUILD A LINE TO WONDER

The Southern Pacific will have a railroad onto the camps of Wonder and Fairview by October 1st. Rights of way are now being purchased from the ranch owners in the vicinity of Fallon, and grading will be commenced immediately. Rails are already on the way from the east. No time will be lost. Southern Pacific officials declare they have profited by their costly experience in permitting outside capital to build the road into Goldfield and in this instance will not be forstalled by private capital. The road was surveyed in March and its forty-two miles will cost for construction in the neighborhood of $900,000.

Trib cures sprains and bruises.

SHIPPING ORE IS DISCLOSED IN DOGSKIN MINE

CEDAR MOUNTAIN HAS HIGH GRADE COPPER ORE.

Large Body of High Grade Shipping Material Has Been Disclosed at Depth of Fifty Feet in Cedar Mountain Estate.

For the past eighteen months considerable development work has been advanced on a number of properties in Dog Skin district and very little has been known, yet the very fact that aggressive operations have been advanced is sufficient to indicate that good results were being had. This section is old in a mining way for more or less work has been done in years gone by, yet, for one reason or another, it was not prosecuted with that judgment necessary to insure success.

The fact is that many thousands of dollars have been expended on properties there by outside people as well as citizens of Reno and it has generally been believed that the values and strength of the old shoots were insufficient to warrant them being termed merchantable propositions.

However, for several months the Cedar Mountain Copper company, whose manager is Frank B. Lawrence, have prosecuted work with the result that there is now disclosed in the bottom of the fifty-three foot shaft an ore shoot carrying values of from 12 to 20 per cent copper and as high as $12 in gold, with stringers carrying even greater values. At this time the entire bottom of the shaft is in ore of a sufficiently high grade to be termed shipping material. This corporation owns the Silver Plate, Emmanuel, Iron Crown, Gold Dollar, Gold Dollor No. 1, Viola and Cedar Mountain, and these properties are situated on the west slope of Cedar Mountain in Dog Skin district, eighteen miles north of Reno. One the Silver Plate a shaft has been driven down to a depth of fifty-three feet as above indicated and when this work had advanced to a depth of six feet copper values were had running from 12 to 18 per cent copper and $2.06 gold at a depth of twenty-one fee the copper values were maintained and the gold values increased to $618 and at twenty-seven feet, 20 per cent copper was uncovered and gold value from $4.12 to $12 were secured. On this claim the vein so far opened up shows from five to ten feet in width and carrys carbonate and sulphides running from $46 to $152 in copper-gold values. This vein can be traced 2,000 on the surface. On the Gold Dollar and Gold Dollar No. 1 the vein in the outcrop shows a width of twenty feet wide and carrys good values. On the Iron Crown and Viola claims the leads were blind, but a limited amount of surface trenching disclosed them and they carr 7 per cent in copped with small gold values. On the Cedar Mountain three cross-cuts disclosed a vein fifty feet wide and asays here have been had showing gold and silver values from $12 to $486 per ton.

There is planty of wood and water on these claims for the latter can be had almost anywhere by sinking seventy to ninety feet. The officers of the Cedar Mountain Mining company are as follows: President, Maurice Vander Beugle; vice president, Henry Hilp; secretary and treasurer, Albert Cerf; attorney, Leo Kaufmann; and these gentlemen with Frank Lawrence and John F. Weeks compose the directors.

The development of this estate has been advanced under the personal direction of Mr. Lawrence, the resident director.

CATARRH CAN BE CURED.

Kill the Germs by Breathing Hy-o-mei—Gives Quick Relief.

Many people who have suffered with catarrh for years naturally feel that the disease cannot be cured, and become discouraged.

Their failure to get relief is due to the fact that they have not used the right remedy. Catarrh is an affection of the head, throat and lungs, and cannot be cured by stomach dosing.

The only scientific and natural treatment for this disease is Hy-o-mei, which is inhaled through a neat pocket inhaler, so that its healing *medicated air reaches the most remote air cells*, kills all the catarrh germs, and restores the mucous membrane of the nose, throat, and lungs to a healthy condition.

Hy-o-mei is the only cure for catarrh that has ever been sold with the understanding that it was to cost absolutely nothing unless it cured. The Cann Drug Co. sells Hy-o-mei in this way and is always ready to refund the money if it does not relieve and cure catarrh.

The healing and antiseptic balsams of Hy-o-mei perform their purpose to perfection, and by using this remedy for a few times each day, you can soon cure yourself of any catarrhal troubles.

A complete Hy-o-mei outfit consisting of a botle of Hy-o-mei and an inhaler costs but $1.00.

"Suffered day and night the torment of itching piles. Nothing helped me until I used Doan's Ointment. It cured me permanently."—Hon. John R. Garrett, Mayor, Girard, Ala. 2tf

Dr. Addison R. Smith. Thoma-Bigelow Bldg., Rooms 6 and 7. Office phone 1084; residence 114. Hours 10 to 12, 2 to 4, 7 to 8. m14tf

Bank of Nevada
RENO, NEVADA.

G. F. Turrittin.....President
P. L. Flanigan.....Vice-President
H. Lewers.....Cashier
G. A. Macpherson.....Assistant Cashier

Directors

G. F. Turrittin, A. G. Fletcher, P. L. Flanigan, R. L. Douglas and Henry Anderson.

PAID UP CAPTIAL $600,000

Accounts of Banks, Corporations and Individuals received on the most favorable terms.

3½ Per Cent Per Annum Paid on Time Deposits.

Buy and sell exchange on all principal cities of the United States, Canada, Asia, Europe and Africa.

We are agents for 16 of the best Fire Insurance companies whose total assets are $217,640,081.

Safe Deposit Boxes for rent, prices according to size, varying from $3 to $12 per annum.

WE SOLICIT YOUR BUSINESS.

Savings Department

Our Savings Department accepts deposits of $1.00 and upwards, paying 3½ per cent per annum thereon.

WASHOE County Bank
RENO, NEVADA

Capital paid in....$ 500 000.00
Surplus fund..... 125,000.00
Deposits 2,750,000.00

Interest Paid on Deposits in Savings Department.

CORRESPONDENCE INVITED

The Imperial
Mrs. F. W. Selfridge, Prop.

Most elegantly furnished rooms in Nevada. Steam heat, hot and cold water; baths and electric lights.

Corner Second and Sierra Sts. Phone 931 :: Reno, Nevada

St. Francis Hotel
HERCULES, NEVADA
"The Town With a Future."

Excellent Rooms. Cuisine Unexcelled.

Headquarters for mining men in Wonder District.

Local and long distance phone. Wire for reservations.

Accommodations for 150.

J. FRANCIS SMITH, PROPRIETOR

V. CONDORY, M. D.
Vienna Physician

Of San Francisco, Cal., professor of Dermatology and Nervous Diseases, member of County and State Medical Societies of California. Treats all kinds of sickness. During my forty-five years of practical experience, I have cured, under guarantee, the following diseases of male and female: Rheumatism, Catarrh, Asthma, Heart Trouble and all Chronic Sickness; Skin, Liver Complaint, Piles, Old Wounds, Swolen and Stiff Joins, Contracted Muscles and all Special Nervous Diseases. Office hours, 9 to 12 a. m., 3 to 6 p. m.

305 Sierra St., Reno, Nev.

Hotel Dalton

First-Class Rooms, Well Furnished and Pleasant Central Location.

Dining Room and Bar in Connection.

Rates by the Day or by the Week.

W. E. DALTON, PROPRIETOR
241-247 Sierra Street

Drugs

A complete line of pure drugs. Prompt and efficient service. Prescriptions carefully compounded.

S. J. Hodgkinson
VIRGINIA STREET.

The Pyramid Saloon
WORKINGMEN'S RESORT

Laborers furnished on short notice.
Restaurant in connection.
Rooms 25c
Phone 597
O. E. BILBEE, PROP.

Nevada Planing Mills Co.
A. SPENCER
President and General Manager

Lumber and House Furnishing Materials, Turning, Scroll Sawing, Etc.

With all modern machinery we are prepared to turn out first-class work at reasonable rates promptly. Mill and yard north of N. C. O. shops. Office Rooms 7-8 Ryland-Levy Bldg.

No Place Like Home

Especially if you own the home. Here is a list from which you can choose a good place cheap.

$2,500—A new house of 4 rooms, modern and up-to-date, good fences; lot 100x140 feet, cellar, barn, fruit and shade trees; good location.
$6,300—Will give you immediate possession of a beautiful 5-room house new and up-to-date and a splendid lot, 77x140 on Virginia street.
$4,000—Splendid 4-room cottage on Mill street, modern throughout.
$1,100—Buys a good lot on First street.
FOR RENT—5-room house on Humboldt street.
FOR RENT—4-room house, South Virginia street.

VALLEY REALTY CO.,
The Hustlers
Phone 841 134 Commercial Row

The Nye & Ormsby County Bank
RENO, TONOPAH, GOLDFIELD, CARSON AND MANHATTAN

PAID UP CAPITAL, $500,000. SURPLUS, $192,000

Interest Paid on Time Deposits. Domestic and Foreign Exchange and Letters of Credit Issued.

OFFICERS—Frank Golden, President; D. M. Ryan, Vice-President; J. J. McQuillan, 2nd Vice-President; Arthur G. Rayeraft, Cashier; F. B. Spriggs, Reno; Geo. W. Corning, Carson; A. T. Titus, Tonopah; W. T. Virgin, Goldfield, and R. B. Meder, Manhattan, Assistant Cashiers.
DIRECTORS—D. M. Ryan, M. L. McDonald, Jas. G. Sweeney, Thomas Kendall, J. J. McMillan, B. T. Edwards, F. G. Newlands, A. D. Nash, L. L. Patrick, Frank Golden and Neil McLean.

H. G. BRANNEN
BROKER

Member Reno Stock and Bond Exchange.
Stocks and Bonds Bought and Sold on Commission
Phone 1221
Room 409-412, Clay-Peters B'ld'g Reno, Nevada

Reno Stock Brokerage Co.
Bankers and Brokers

LISTED AND UNLISTED STOCKS BOUGHT AND SOLD.
INFORMATION FURNISHED REGARDING NEVADA MINES.
PROMPT SERVICE.

Bedford-McNeil Code—Phone 430 232-234 CENTER ST.

H. W. YOUNG,
Chemist and Assayer

Completely equipped plant for Fire and Wet Assays and all classes of Analytical Work

PHONE 1216 BASEMENT BANK OF NEVADA

F. M. CROCKER OSCAR J. SMITH.
F. M. Crocker & Co.
BROKERS
MEMBERS RENO STOCK EXCHANGE

Orders for the purchase or sale of Nevada Stocks Solicited

ROOM 3, 204 VIRGINIA STREET RENO, NEVADA

Mazuma **SEVEN TROUGHS** Vernon
Get in Your Orders for SAUNDER'S NEW MAP

ONLY MAP FROM ACTUAL SURVEYS.
See Chas. F. Saunders, U. S. Deputy Mineral Surveyor, if you want your property shown correctly on his new and complete Map.
Preliminary and Patent Surveys in any Part of Nevada.
WORK GUARANTEED.
Special Auto Always in Charter.
Address Fairview, Nevada, Mazuma Hotel, Mazuma, Nevada, or 217 CLAY PETERS BUILDING, RENO, NEVADA.

"THE WILSON"

New, clean and modern. Central location. Service first-class. Every convenience to patrons. Hot lunches day and night. Bar and Grill on ground floor.

24 East Second St. WM. WILSON, Prop.

NEWSPAPER ARCHIVE®

Just a FEW REMARKS about Our Spring Exhibit of MEN'S

HIGH GRADE CLOTHING

"ATTERBURY SYSTEM."

Fashions and fabrics that are foreigners to most clothes shops. Productions from the topmost designers of the clothing world.

SUCH CLOTHES YOU GET HERE

AND OUR PRICES—

$15 to $35

Copyright 1906 By the Atterbury System

Kuhn's

Next Door to Postoffice.

SMART SHOP FOR MEN

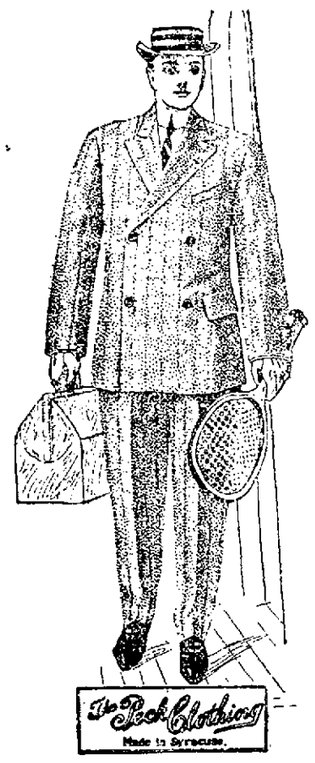

The Snappiest Suits Ever Displayed in Reno

In all the Handsome Shades for Summer

Gray, as usual, will be the favorite, and nothing prettier than the delicate shades of Gray that we have has ever before been brought to this city.

People who buy suits from us always come again.

There's a reason.

The Peck Clothing Made in Syracuse.

J. MARYMONT CO.

211 CENTRE STREET RENO, NEVADA

The Nixon National Bank

UNITED STATES DEPOSITARY.

New Masonic Temple, Virginia St., Reno. Capital $100,000.

OFFICERS

GEO. S. NIXON, President
GEO. F. TURRITTIN, Vice Pres.
F. M. LEE, Cashier.
R. C. TURRITTIN, Asst. Cashier.

DIRECTORS

GEO. S. NIXON, G. F. TURRITTIN, HENRY ANDERSON, H. C. BROUGHER, W. BROUGHER, JOHN S. COOK, W. W. WILLIAMS, GEO. WINGFIELD, P. L. FLANIGAN, A. G. FLETCHER, F. M. LEE.

This Bank will receive deposits, buy and sel foreign drafts, make loans and do a general banking business. Interest at the rate of 3½ per cent per annum will be paid on Time Certificates of Deposit, and in Savings Department.

Nevada Engineering Works

PATTERNS—Castings of Iron or Brass.
BOILERS—Oil Tanks and Structural Steel.
BLACKSMITHING—Heaviest of Forgings.
MACHINERY—From the smallest parts of an Auto to the heaviest Fly-Wheel or Casting.
You make no mistake by Dealing in Reno instead of the Coast.
Reno is 250 miles nearer to you than any other base of supplies. Try it and See.

NEVADA ENGINEERING WORKS
RENO, NEVADA

HOTEL GOLDEN

Most elegantly appointed hotel in Nevada. Steam heated. Half block from depot. Electric lighted, hot and cold water in every room. Sample room on first floor. Dining room a 'la carte.

AL. NORTH, Prop. Center St., Reno, Nev.

Don't Go to the Dance Or any other Social Affair with a Poorly Laundered Shirt, Collar or Cuffs. Get the Best Work Possible by Sending Them to

Reno Steam Laundry Phone 625

Special Care Given to Ladies' Fine Garments.

HOTEL McCORMACK

STRICTLY TRANSIENT HOUSE

First Class and Modern Opposite Depot Reno, Nevada

ELKS HIE THEMSELVES AWAY FOR TONOPAH

For Three Days a Large and Congenial Company Will Live Aboard the Special and Have a Great Time--New Lodge Is to Be Installed

Sixty Reno Elks, their wives and friends departed at eleven o'clock last night for Tonopah, where the first lodge of the order in southern Nevada will be installed Friday night. Little signs of merry-making marked the leave-taking, as the crowd bundled into the cars, for the weather was slightly cold outside, but as soon as the party got under way, the excursionists, it was easily seen, would enter into the spirit of the journey. The berths were not expected to be occupied until an early hour this morning.

Some of the Shriners, who will institute a class of initiates at Tonopah on Saturday, will go down today; although those who hold membership in both lodges took the train last night.

At Tonopah the train is to be sidetracked and the party will live aboard—that is, they will sleep there and perhaps eat once in a while on the train. The Tonopah novitiates are expected to keep everybody busy entertaining and being entertained. The party will return Sunday night to Reno.

The following composed the party that left last night:

Art Smith, F. P. Dann, C. A. Flowers, Rev. Samuel Unsworth, R. W. Reese, Robert Lewers, F. G. Nasbaum, F. H. Norcross, Dr. Cameron, F. R. Lewis, R. W. Parry and wife, A. W. Keddie, C. J. Sadleir and wife, Mrs. R. C. Stoddard Jr., J. H. McCormack, Mrs. Nellie Adams, John McGrath, Alex Stachan, Al North and wife, Dr. A. R. Smith, J. W. Kinkead, F. P. Thompson, Mrs. Charles Stoddard, Thomas Sullivan, Mrs. Hancock, Oscar J. Smith and wife, E. A. Stewart, W. E. Blair, Bill Shadt, C. Prime, Al Pape, A. W. Cahlan, W. O. Thomas, G. W. Perkins, Jay H. Clemons, A. J. Froelich, W. A. Fogg, Mark Bradshaw, R. B. Hawcroft, J. M. L. Henry, H. J. Gosse, E. L. Bingham, E. L. Drappo, C. E. Clough, A. Dromiack, J. B. O'Sullivan, D. C. Wheeler, P. B. Warner, S. M. Sample, F. R. Nicholas, F. M. Crocker, G. F. Turrittin, H. E. Stewart, S. P. Reaves.

ARCHBISHOP GLENNON ASKED TO THE CATHEDRAL EXERCISES

Clarence H. Mackay, president of the Postal Cable and Telegraph company, and Archbishop J. J. Glennon of St. Louis were communicated with last night by Rev. Tubman of Reno, the correspondence telling of the exercises that will be held during June when the cornerstone to the Catholic cethedral here is laid. Mackay will be asked to be present at the ceremony, and The Most Reverend J. J. Glennon, who was a schoolmate of Father TTubman, will probably deliver the address at that time.

Although the exact date of the laying of the cornerstone has not been set, Father Tubman will notify the dignitaries of the event in time to allow them to come here.

In the communication to Mackay, Father Tubman told him tha that the cathedral wil lcost $75,000 when completed and furnished. He expects the building to be finished by the latter part of November.

Archbishop Glennon is the youngest bishop in America. He has the reputation of being the best orator in the middle west. Father Tubman believes that the announcement of his address here will be received with pleasure by the Catholics of the state.

His Eye Was Torn from Its Socket

Charles Cross, a millhand in the employ of the Borden-Shannon Company, had his eye torn from its socket while operating a plainer at the company's mill yesterday.

Cross had just started a board through the plainer when a particularly hard and tough knot was encountered by the plane, with the result that the knot was torn from the board and sent whistling straight at Cross' head. The velocity of the missile was so great that there was no time to dodge.

Cross was taken to the office of the nearest physician where it was found that the ball of the right eye had been torn from its socket, and that his face was badly lacerated and bruised.

Enormous Fish Kenyon Caught--Almost

A. S. Kenyon went fishing last Sunday. This fact is not mentioned with any intent to hold Kenyon up to censure either by the minister of his church, or to point a moral for a Sunday school class, but is merely stated as a fact whereupon hangs a tale, or more properly speaking, several tales, as it must not be inferred that Kenyon only caught one fish, even if that is all he got home with. Kenyon is too good a fisherman for that, and too true to the traditions and natural romantic instincts of the craft, not to be always prepared to describe, even to minute details, just how the biggest fish ever habitating in the Truckee, eluded him at the last moment.

The fish Kenyon got home with was of quite respectable proportions, when viewed through a magnifying glass, but the one he almost caught—if anyone but Kenyon had told the story it would not have been believed. It was so big, of such transcendent bulk, that the water in the hole, when the fish was half way out, went down about nine inches, and when he bit the line in two and fell back into the river, a small tidal wave drove the fisherman from the bank.

Beautify Your Home

Lawns put in. All work guaranteed. Roses, carnations, asters, pansies, cosmos, and many other bedding plants; also nice house plants and cut flowers. Very early tomato plants. Fred Fischer, Green house, near County Hospital. Phone 1106. a23m

Everybody drinks Belmont Whiskey on a Owl. a5tf

ELECTION NOTICE.

Notice is hereby given that on Tuesday, the 7th day of May, 1907, in the City of Reno, Washoe county, State of Nevada, an election will be held pursuant to the provisions of Article Seventeen (17) of an Act to amend the title of, and to amend an Act entitled "An Act to Incorporate the Town of Reno and to establish a City Government therefor," approved March 16th, 1903.

(Approved March 13th, 1905.) For the election of the following officers, to-wit:

One Mayor.
One City Councilman from the Second Ward for four years.
One City Councilman from the Third Ward for two years.
One City Councilman from the Fourth Ward for two years.
One City Councilman from the Fifth Ward for two years.
One City Attorney.
One City Clerk.
One Police Judge.

Said election shall be opened not later than 8 o'clock a. m. and shall continue open until 6 o'clock p. m. on said election day, at which time the polls shall close.

First Ward.

Polling Place—County Commissioners' Room, Court House.
Inspectors—H. L. Field, Peter Dalton, Charles Burke.
Clerks—B. M. Coffin, William Everett.

Second Ward.

Polling Place—Engine House.
Inspectors—John Robb, Peter Steffas, L. S. Greenlaw.
Clerks—Lee Malotte, John Shaver.

Third Ward.

Polling Place—City Hall.
Inspectors—C. H. Magoon, N. C. Hammersmith, George B. Etchart.
Clerks—T. G. True, Thomas Mansfield.

Fourth Ward.

Polling Place—Basement Congregational church.
Inspectors—A. W. Cahlan, H. A. Smith, M. J. Kiely.
Clerks—W. D. R. Graham, R. T. Smith.

Fifth Ward.

Polling Place—Parish House.
Inspectors—H. W. Higgins, W. E. Coppersmith, W. J. Brandon.
Clerks—W. A. Moore, E. B. Coffin.

The ballots for said election to be in accordance with the provisions of said Article Seventeen (17) of said Act, the Ordinances of the City of Reno, with the general election laws of the State of Nevada in so far as the same can be made applicable, and the Charter of the City of Reno.

All persons who reside within the corporate limits of said city of Reno as said limits are defined by said Act of the Legislature of the State of Nevada, approved March 13th, 1905, and whose names appear upon the official register of voters at the next Municipal election, shall have the right to vote at said Municipal election to be held at said City of Reno on Tuesday, May 7th, 1907.

Dated this 20th day of April, 1907.

H. E. CHRISTIE,
City Clerk of the City of Reno.

a24td

Odd Fellows Attention

The 88th anniversary of Oddfellowship will be celebrated Sunday evening April 28th at the Methodist church on Sierra street.

All members of Reno and Sparks lodges, together with the Rebekahs and sojourning Odd Fellows are requested to meet in Harmony Hall on Sierra street at 7 o'clock p. m. of that date to march in a body to the church

C. G. DEGMAN,
F. A. BONHAM,
Committee.

a26w

A healthy man is a king in his own right; an unhealthy man is an unhappy slave. Burdock's Blood Bitters bulids up sound health—keeps you well. 1tf

Names of the candidates, together with the name of the party they represent, for the municipal election to be held in the city of Reno, Washoe county, Nevada, on the 7th day of May, 1907.

FOR MAYOR

One to be elected; term two years.
Kirman, Richard .....Non-partisan
Loughridge, William .....Socialist
Newmarker, John .....Non-partisan
Wilson, Nathaniel E. .....Non-partisan

FOR COUNCILMEN—FIRST WARD

None to be elected; holdover.

SECOND WARD

Beckmeyer, John H. .....Socialist
Drappo, E. L. .....Non-partisan
Jamison, Lisle .....Non-partisan

THIRD WARD

One to be elected; term two years.
Clough, Charles E. .....Non-partisan
Quinn, Frank P. .....Non-partisan
Shane, Adolphus .....Independent

FOURTH WARD

One to be elected; term two years.
Burke, James .....Independent
Chase, Moses .....Independent
Hendricks, J. B. .....Socialist
McNees, G. O. .....Non-partisan
Nelson, Robert .....Non-partisan
Short, Charles T. .....Non-partisan

FIFTH WARD

One to be elected; term two years.
Fitzgerald, John A. .....Non-partisan
Painter, C. H. .....Non-Partisan
Rosenthal, S. H. .....Non-partisan
Self, L. B. .....Non-partisan
Shippley, H. M. .....Socialist

FOR CITY ATTORNEY

One to be elected; term two years.
Harlson, D. H. .....Non-partisan
King, Frank D. .....Non-partisan
Moore, Milton B. .....Non-partisan
Williams, E. L. .....Non-partisan
Woodburn Jr., William .....Non-partisan

FOR CITY CLERK

One to be elected; term two years.
Christie, H. E. .....Non-partisan
Cordil, W. H. .....Socialist

FOR POLICE JUDGE

One to be elected; term two years.
Degman, C. G. .....
Hyde, William .....Socialist
Richardson, C. A. .....Non-partisan
Waldo, Henry A. .....Non-partisan

I hereby certify that the above is a true and correct list of all nominations certified to, and filed in my office in accordance with the provisions of City Ordinance Number 72.

H. E. CHRISTIE.
City Clerk of the City of Reno.

a26td

KING SHOT BY THE CAPTAIN OF POLICE

KING, a 150-pound dog, formerly the property of Charles Short, had been dying for the past five days, lying on the west side of Center street by the city hall, until last night Captain Cadle of the police department put the animal out of its misery by a revolver shot.

King was the pride of his owner at one time, but lately heh as been a street dog. When sickness oversame the beast there was no one to call veterinary assistance. The city scavenger will probably remove the remains today.

A HUNDRED TEAMS ARE WANTED FOR CLEAN-UP DAY MAY 3

LADIES OF THE CENTURY CLUB START CAMPAIGN

Chief Webster and Health Officer Robinson Have Been Appointed General Overseers — Announcements as to Rubbish Burning

One hundred teams are needed by the Sentury Club for "cleaning" day, May 3. The club committee asks for volunteers, and the owners wishing to place their horses at the disposal of the ladies can leave their names at the office of the Journal, the Gazette, the Farmers & Merchants Bank or at the fire department.

Chief Webster and Health Officer J. L. Robinson were appointed general overseers of the cleanup by the Century Club members at a meeting held in the chambers of Mrs. Dr. Crockett last night. Webster will announce twenty dumping grounds throughout the city where the rubbish can be burned on Arbor Day. The fires will be watched by men placed there for the purpose.

The committee selected for the purpose of making arrangements for the cleanup have had difficulty in procuring teams to haul the filth away. Few teams have been offered.

The club women stated last night that the hotels and business houses are expected to take care of their own premises. Committees for the remaider of the city will be appointed to superintend the cleaning. The club also suggests that the stores declare a half holiday on May in order that the work of purifying the city can be carried on to greated advantage.

NEVADA HAS A MINE OF MINERAL SOAP

NOW comes DeWitt C. Turner with the latest story about Nevada's mineral wealth. Turner believes the story true himself or else he says he would not have capitalized a company to develop the property.

It's a soap story—one that will drive the name of Pears off the bill boards. To quote:

"A few miles north of Reno we have discovered a deposit of soap and other elements that seemed mixed in proportions to give to the world a pure supply of natural washing product. The stuff is wet on being first dug from the earth, but we are able to lay it on slabs, and then, when it is dried, nothing can beat it in the way of soap."

Turner has sample of the material which when held under a stream of water, gives off lather like the rea ltoilet article.

Save Your Beauty

Protect your face and hands from Summer's wind and dust by applying our delicate VIOLET CREAM. It is not sticky or greasy. DUNCAN'S—THE DRUG STORE. If you want it quick, phone 169. a24tf

Modern Woodmen Dance

The Modern Woodmen of America will give a dance on Saturday evening at Eagles Hall, April 27. First class music will be furnished. Al are invited. Gents 50 cents. Ladies free. t2

Accidents will happen, but the best regulated families keep Dr. Thomas' Electric Oil for such emergencies. It subdues the pain and heals the hurts. 4tf

HOSTETTER'S CELEBRATED STOMACH BITTERS

It is impossible to keep healthy if the digestion is bad. The Bitters, being absolutely pure, will tone the dfgestive system and cure Poor Appetite, Indigestion, Dyspepsia, Costiveness or Female Ills

CENTURY CLUB WANTS THE PLAZA IMPROVED

Energetic Ladies Appointed as a Committee to Procure the Cooperation of the Southern Pacific Company in the Work of Adorning the Square

A committee from the Twentieth Century Club, composed of Mrs. Dr. Crockett, Mrs. W. H. Hood, Mrs. George Sutherland, Mrs. Libby Booth, and Mrs. C. E. Bingham, will procure the co-operation of the Southern Pacific company in improving the Plaza. The ladies will call on District Passenger Agent Clapp, and through him a communication will be sent to the head offices of the railroad in San Francisco asking fo raid.

The plan of the club has been explained to Mayor Wilson, and he told the representatives that the city can not proceed with the decoration of the Plaza, notwithsanding hat it would be an excellent advertisement for the city, because the ownership of the land has not been full ydetermined.

Several months ago Attorney General Stoddard, in searching the records when he was counsel for the city, discovered that the Plaza could not be paved by the property owners along the north side because the street is not entirely property of the municipality.

A investigation into the ownership revealed the fact that the deeds to the land were indefinite ,and that maps on file in he county offices are not specific in giving the exact location of the railroad right of way. City Attorney Williams has ot bee istructed by the council in meeting to start suit against the Southern Pacific to condemn the Plaza, although this course was suggested as a remedy several times.

ODD FELLOWS TO CELEBRATE EIGHTY - EIGHTH BIRTHDAY

Next Sunday the Independent Order of Odd Fellows will celebrate the eighty-eighth anniversary of the order which came into existence April 28, 1819.

The order was founded by a club of five, and now it has enrolled members to the number of upwards of a million, being the largest fraternity in America with many independent grand lodges. The Independent Order of Odd Fellows was first represented by a lodge in Nevada on April 1, 1862, at which time the first lodge in the state was formed under charter at Virginia City. Reno now has a lodge of over 300 members.

The ceremony that will be the principal feature of the celebration of the order's birthday in Reno next Sunday, will take place at the Methodist church.

Next June the order will entertain the grand lodge, and plans are already made to make that occasion one always to be remembered by those who attend.

Registration Will Close at Six O'clock Tomorrow Night

Up to last night at the closing of the registlation books for the day, the registration for the year had reached the 300 mark, and it now looks as if the municipal list of voters at the coming election would reach 2,500.

The registration books will close at six o'clock tomorrow evening.

Just received another consignment of Belmont whiskey. The Owl. a5tf

Music at meals, quick service, well prepared food, at the Overland

Here's a Hart, Schaffner & Marx

3-button, single breasted suit. Its one of their latest styles and very snappy.

We've a lot of other new styles all made from the finest all-wool fabrics, particularly designed for this season's latest dictations.

Drop in any day and slip on one of our Hart, Schaffner & Marx Coats. You'll be pleased as well as we.

Copyright 1907 by Hart Schaffner & Marx

M. FRANK & CO.

Modern Clothiers and Haberdashers

We give Trading Stamps RENO, NEV.

DISTINCTIVE & DIFFERENT

ARE THE TERMS THAT CHARACTERIZE THE OFFERINGS IN OUR SPRING AND SUMMER CLOTHING. YOU WILL FIND

INDIVIDUALITY in the Fabrics in the TAILORING in the STYLE and in the FIT

SHIRTS OUR LINE OF E. & W. AND WILSON BRO.'S INCLUDE EVERY STYLE THAT THE MOST EXACTING COULD DEMAND.

BAKERS' Store for Men

MASONIC TEMPLE

STEAM CLEANING

CERTAINLY WE DO IT. ALSO

FRENCH DRY CLEANING

Dying, Pressing and Repairing of all kinds neatly done. We have the only modern Steam Dying and Cleaning Plant between Frisco and Salt Lake.

AMERICAN STEAM DYE WORKS

WORKS, 546 EAST FOURTH STREET

PHONE 1263 AND WAGON WILL CALL.

Frank Campbell GROCERIES

Just received a carload of new canned fruits and vegetables. Fresh vegetables received daily.

NewspaperARCHIVE®

THE WEATHER forecast today. Fair.

DAILY NEVADA STATE JOURNAL

WANT ADS in the JOURNAL will bring results.

VOL. LXVIII — RENO, NEVADA, FRIDAY MORNING, APRIL 26, 1907. — 22

JAMESTOWN EXPOSITION'S FORMAL OPENING TODAY

PRESIDENT GOES WITH A PARTY OF FRIENDS TO SCENE

ROOSEVELT IS CENTER OF THE GREAT SHOW

Will Make a Speech, of Course, and Then Press a Gold Button

WASHINGTON, April 25.—President Roosevelt, members of his family and a party of friends left the Washington navy yard at 3 10 o'clock this afternoon aboard the yacht Mayflower for the Jamestown exposition They are to return Saturday.

On Saturday the President and Mrs Roosevelt are to make a trip up the James river on the dispatch boat Sylph.

The congressional party, comprising a joint committee of the members of the senate and the house and their families preceded the president and Mrs. Metcalf and others left earlier in the afternoon the United States steamship Dolphin and the diplomatic corps whose members are to be the guests of the Jamestown ter-centenial committee followed tonigat.

As the President ascended the gangplank of the Mayflower the band aboard the vessel played the "Star Spangled Banner and the President's flag was hoisted to the foremast. As the ship pulled out a Presidential salute of twenty-one guns announced the President's departure The President will take an important part in the opening of the exposition and the exercises incidential thereto which are to begin soon after he arrives, at Hampton roads tomorrow

In the morning there is to be the review of the assembled men-of-war and the reception on the American flagship of the commanding officers of the foreign vessels At 10:30 the President is to leave the Mayflower and is to be met at the end of the government pier by the officers of the exposition and a military escort He will be saluted by the United States artillery station in the exposition grounds An hour later he is to go to the reviewing stand on Lee's parade in the rear of the Auditorium building, where the exercises including the address of President Tucker of the exposition and of President Roosevelt and the pressing of the gold button opening the exposition, will take place.

In the afternoon there is to be a lunch to the President and his party in the Auditorium building, a review of a parade of the soldiers and sailors and the National guard, and the reception to the President by the officers and directors of the Jamestown Exposition company after which at five o'clock the President will return to the Mayflower. In the evening at eight o'clock the President and Mrs. Roosevelt are to dine with President Tucker at his home in Norfolk

Enraged Negroes Try to Lynch a Suspected Thief

PITTSBURG, Kansas, April 25.—A mob of negroes made an unsuccessful attempt at Corona, Kansas to lynch Joseph Bush, arrested last week in Oregon, charged with train robbery when the train bearing Bush stopped at that station last night.

Bush is believed to be one of the men who robbed the passengers on a Missouri Pacific passenger train on the night of March 4, when John Henry, a negro, who lived at Corona, was killed Bush was placed in jail here today.

ALL PAINTED GRAY

BERLIN, April 25.—Emperor William has ordered that the field guns, gun carriages and ammunition wagons of the German artillery be painted a dull gray. The change is based upon the experiences of the Russo-Japanese war.

SENTENCED TO DEATH.

ODESSA, April 25.—The military court today sentenced to death seven men convicted of murdering a family of five persons

MADDENED MOB ATTEMPTS TO KILL CAR DRIVER

HAD RUN OVER BOY IN SHOCKING MANNER

Timely Arrival of the Police Alone Saves Motorman from Death at Hands of Mob

NEW YORK, April 25.—The sight of the mutilated body of a sixteen-year-old boy who had been killed by a Coney Island Surface car transformed the passengers into a maddened mob which beat into unconsciousness the motorman. The timely arrival of police reserves saved the man's life

The car, operated by George Decker, struck Edward Kelley, who ran out of a side street upon the track. The wheels severed his head and legs.

The motorman was dragged from the platform, thrown upon the pavement and trampled upon

MARINES RAISE A ROW OVER BEING PUT OUT

THEY SAY UNIFORM WAS OBJECTED TO

Congressional Library Watchmen Reply That the Men Were Trying to Flirt

WASHINGTON, April 25.—As a result of an episode in the congressional library in which two members of the marine corps were ejected from the building, Secretary Metcalf will order an official investigation It is his intention to secure the testimony of both sides and he will appoint an officer from the judge advocate generals' office to act in conjunction with an official of the library, Mr. Putnam, the librarian, having expressed the wish for a full inquiry into all the facts.

It was claimed by the watchman that the marines were detected in the act of flirting, while the men charge they were ejected because they wore in uniform The report of Private Elliott, now attached to the battleship Kansas, and who, with Corporal Frye, was ordered from the building, has been received at the navy department Elliott substantiates all the statements of Frye denying the allegation of improper conduct and insisting that they were put out of the building because of their uniforms.

Definite action will be taken by Secretary Metcalf upon his return Saturday from Jamestown.

POLISH AUTONOMY

ST. PETERSBURG, April 25.—The bill providing for Polish autonomy introduced in the lower house of parliament by the Polish delegation, is being opposed by the constitutional democrats An article in the Reich criticises the project as based upon the principle of federation instead of provincial autonomy, and says it has no chance of adoption in its present form

CLERK'S THEFTS AMOUNTED TO $400,000 BONDS

TOOK SECURITIES TO PROCURE IMMUNITY

Thought He Could Force Forgiveness for Small Stealings by Big Robbery

NEW YORK, April 25.—Secrecy surrounds the work of the district attorney's office and the private detective bureau charged with finding those responsible for the theft of bonds from the Trust Company of America

W. O. Douglass, the company's assistant loan clerk and O. M. Dennett, a broker, are already under arrest in connection with the affair.

The amount of bonds stolen from the company by Douglass was in excess of $400,00. All these bonds are now in the possession of the trust company or have been located

The major part of the stolen bonds were taken from the strong box of the company by Douglass shortly before he fled on Friday last His purpose in doing this, it was admitted yesterday, was to compel the company to overlook his smaller thefts if he should return this block

SECRETARY OF PRESIDENT TO BE CORPORATION HEAD

Texans Order All Negroes to Leave the Town at Once

BIG SPRINGS, Tex., April 25.—While assisting in the arrest of several negroes late last night Deputy Marshal James Burke was killed. Following the killing of Burke, the citizens assembled in mass meeting and today notified all negroes who were without property in this town to leave at once.

Negroes owning property were notified to dispose of it and leave town within fifteen days

BROWN APPRECIATED.

GUATEMALA CITY, April 25.—The United States cruiser Chicago arrived today at San Jose She brought Philip Brown, secretary of the American legation who was instrumental in bringing about the peace agreement at Amapala. Brown's services there were greatly appreciated

SCANDAL HINTED IN THE CASE OF MR. LOEB

CONTROLS STOCK OF A WASHINGTON CONCERN

Roosevelt's Confidential Man Owns Railway That He Can Officially Help

WASHINGTON, April 25.—An important change in the control of the Washington Railway & Electric company of this city will occur at the annual meeting next January It became know today that a local capitalist had purchased a majority of the stock. Simultaneously with this announcement it was rumored that William Loeb Jr., secretary to the president, had been determined on as the president of the corporation

The fact that the purchase had been made did not become known publicly until after Mr Loeb had departed with the president for the Jamestown exposition and therefore the report of his connection with the company could not be confirmed, inasmuch as the brokerage firm which negotiated the purchase of the stock were mute on the subject.

A similar rumor regarding Loeb's affiliation with the company has been in circulation for several months but until today it did not take definite shape

Former Representative McDermott of New Jersey is now president of the company which heretofore has been owned largely by New York, New Jersey and Philadelphia capitalists

INTERNATIONAL FIGHT ON THE 'FRISCO FRONT

Porto Ricans Start a Battle in Which Men of All Nations Participate but No One Is Hurt

SAN FRANCISCO, April 25.—A lively fight took place on board the ship Star of France this morning as she was hauling out from Green street wharf bound for the Alaska canneries.

A number of Porto Ricans on board tried to leave the ship incited by a crowd of countrymen ashore. This was opposed by the ship's officers A battle was precipitated in which men of all nations took part.

The police responded to a riot call and after some vigorous work, in which revolvers were freely used, the tumult was quited down.

The ship left for her destination Strange to say no one was injured in the melee.

No damage has thus far been reported.

GOOD FELLOWS BOTH.

PITTSBURG, Pa., April 25.—M. E Ingalls, chairman of the board of directors of the Big Four Railroad system who will deliver the chief address at the banquet of the Pittsburg Tariff Club tomorrow night, arrived here tonight Mr Ingalls, when seen at his hotel, said "the controversy between President Roosevelt and E. H. Harriman is a thing of the past They are both good fellows."

IRISH LAND ACT

LONDON April 25.—Discussions are still going on between the government and John Redmond, chairman of the Irish parliamentary party in the house of commons respecting the Irish bill which will be introduced in the house May 7 There are wide differences between the government officials and Irish nationalists relative to the terms of the measure.

A SHAKE-UP IN CHILE

VALPARAISO, Chile, April 25.—Three vigorous earthquake shocks were felt here on Thursday morning.

ILLINOIS NEGRO SLASHES YOUNG GIRL WITH RAZOR

Victim in a Serious Condition and a Posse of Citizens Is in Pursuit of the Murderous Brute

ALTON, Ills., April 25.—A posse of citizens is in pursuit of a negro who tonight attacked Miss Violet Spencer, the eighteen-year-old daugater of Thomas F. Spencer, on the street here, and cut her with a razor

The condition of the young woman is serious

Miss Spencer was on her way to a grocery when the negro stepped from an alley and attacked her. He slashed her across the abdomen with a razor without attempting to rob her or to drag her into the alley He ran from the scene immediately after the crime

The young woman screamed and fell to the sidewalk. Her screams were unheard and recovering herself in a few moments, she dragged herself home, only a short distance away. She fainted on the veranda of her home.

AN AMERICAN PLAY

LONDON April 25.—The brightest and quaint st comedy London has witnessed in many days was produced in the Vaudeville Theater tonight by Charles Hawtrey Its title is "Mr. George" and the author is Louis Parker the American playwright. The scene is laid in Boston at the time of the revolutionary "tea party" which furnishes the background for the last act.

POOL CHAMPIONS

GREENSBURG Pa., April 25.—Thomas Huston of St Louis retains the pool championship of the United States, having defeated W H Clearwater of Greensburg in a series of three games Huston's total for the three nights' play was 600, Clearwater 537.

PRINCE EITEL FRITZ HURT

BERLIN, April 25.—Prince Eitel Frederick, Emperor William's second son, fell from his horse during a cavalry drill yesterday afternoon on the Doberitz grounds, near Potsdam He was stunned but not seriously hurt

A SENATORIAL DEADLOCK

MADISON Wis April 25.—Three ballots were taken tonight in the Republican senatorial caucus but the deadlock is unbroken The thirty-fifth ballot resulted: Cooper 18, Esch 20 Hatton 16; Stephenson 20, Lenroot 15, Bunch 1, Winker 1; Judge Warren 1 D Tarrant 1 The next session of the caucus will be held at nine o'clock Monday night.

DIDN'T KILL VAN METER

FRESNO April 25.—Ernest Silvers was tonight acquitted of the charge of having murdered Police Officer Van Meter on February 20 The jury was out six hours. On the first ballot four voted for conviction and eight for acquittal Silvers leaves tomorrow for Independence, O.

TRIED TO ROB A TRAIN.

LOUISVILLE, Ky April 25.—An attempt was made last night to rob a passenger train on the Southern railway near English Ind The robbers fired a bridge W E. Cummins, town marshal of English, was dangerously wounded in attempting to arrest the robbers

IS A FISHY LOOKING CONSPIRACY

Labor Leader McCarthy of San Francisco Was to Have Been Kidnaped and Murdered by Union Electricians

SAN FRANCISCO, April 25.—A sensational story was sprung in labor circles tonight of an alleged conspiracy and plot to kidnap and murder P. H McCarthy, president of the building trades council and one of the most prominent labor leaders in this city.

The alleged plot is laid bare in the remarkable affidavit and confession made by H. Shackler, one of the alleged conspirators in which he implicates five other members of electrical union number six. Harry Sullivan and M. H Carmody are under arrest.

Shockley implicated John Young, Jack Morris, Gus Burt, Gus Smith and J. Van Frank McCarthy disclosed the alleged scheme at a meeting of building trades council and gave to the press what purported to be the confession of Shockley which had been sworn to before Charles France, a notary public.

While the conspiracy is alleged to have emanated from the electrical workers union Number 6, which has been at war with the building trades council and was recently expelled by that body, McCarthy declared that the Citizens Alliance was behind the plot and furnished the funds with which the six men, according to Shockley, were to go to Europe after carrying out the plan.

McCarthy, according to Shockley's confession, was to have been called to the door of his house knocked senseless with a blackjack, placed in an automobile waiting nearby, taken to a lonely house on the beach and there chloroformed, after which the body was to have been thrown into the water.

The house for this purpose, declared McCarthy, was rented on April 12 at 1213 48th Avenue near the beach Since that date two attempts were made to kidnap McCarthy and carry out the scheme according to Shockley's confession. Twice the automobile called at McCarthy's home but each time the scheme failed.

A Great Friday Sale of Fancy Ribbons

ONE-THIRD LESS THAN REGULAR PRICES FOR THE PRETTIEST LOT OF RIBBONS WE HAVE EVER HAD ON SPECIAL SALE.

FOR THE SAME REASON THAT NATURE MAKES THE FLOWERS, FACTORIES MAKE RIBBONS--FOR ORNAMENT. DO YOU NOT LIKE BETTER THE BIRDS THAT WEAR BRIGHT PLUMAGE, AND DO YOU NOT WISH TO BRIGHTEN YOUR ATTIRE WITH BEAUTIFUL RIBBONS?

Lovely 50c Fancy Ribbons
Special Friday at 33 1-3c

A swell collection of the very newest novelty satin and taffeta ribbons in hundreds of pretty patterns are included in this lot. There are beautiful Persians, handsome Roman stripes, dainty stripes and dots and many other desirable designs. There is no taste that cannot be suited from this charming assortment. Widths vary from 4 to 6 inches. Every yard of the entire lot is an excellent value at 50c—today you may save a third of this. Special Friday 33 1-3c

25c Fancy Ribbons
Special Friday at 17c

This lot is not so large as the other, but the values are especially good. The patterns consist principally of beautiful colored stripes alternating with embroidered self-colored stripes. There are, however, a number of dainty Persian and Roman effects amongst them. Regular 25c value Special Friday 17c

Friday Bargains in Domestics and Silks

SPLENDID OPPORTUNITIES TO ECONOMIZE ON NEEDED GOODS. VALUES THAT ARE REMARKABLE. SO DON'T MISS THEM.

Four Attractive Specials in Domestics

$1.25 COUCH COVERS 98c.

Extra large, heavy fringed tapestry couch covers in handsome Roman striped designs—predominating shades of red, blue and green. Splendid values at $1.25. Special this sale 98c

12 1-2 LAWNS 9c.

Beautiful floral patterns in all colors on white grounds, small and large designs. A fine, sheer quality, excellent for airy summer frocks Regular 12 1-2c values. Special, this sale 9c

16 2-3c DIMITIES 14c

Small, dainty floral designs, fancy figures and various sized polka dots in all colors on white grounds. Fine, even texture and unusual quality. Splendid at 16 2-3c, therefore marvelous at 14c

40c GINGHAMS 5c

Mill end lengths of ginghams—2 to 10 yards to the piece—desirable for dresses or aprons. The usual 10c grade. Special ..... 5c yd

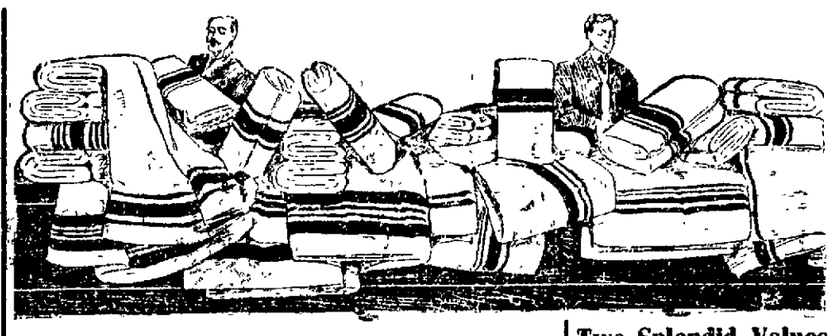

TWO SPECIALS IN BLACK SILKS.

$1.60 BLACK TAFFETA $1.38

36-inch black chiffon taffeta of very excellent quality. It will neither split nor crock Suitable for waists, coats, skirts or suits Fashionable for spring or summer wear. The regular $1.60 grade, special $1.38

$1.25 BLACK TAFFETA $1.00

27-inch chiffon taffeta of an excellent lustrous black Firm, flexible quality that will not split Will make a serviceable fashionable suit coat, waist or skirt The regular $1.25 grade at $1.00

Two Splendid Values in Fancy Silks

85c FANCY SILKS 58c

Fancy Louisine Silks in the season's newest patterns—small broken checks, hairline stripes and narrow striped designs All the newest shadings. Regular 85c values Special 58c

$1.00 VALUES AT 78c.

Fancy Louisine Silks in beautiful plaid designs, fancy stripes and various sized checks. All the newest shadings. For suits or waists. The regular $1.00 quality. Special at 78c

Gray, Reid, Wright, Co.

NATE ROFF BEGINS HIS WORK AS AUDITOR

CARSON CITY, April 25.—Nate Roff, state auditor, arrived here today to prepare to assume his duties on May 1. He will begin by checking the accounts of John L. Considine at the state's prison. Then he will check the accounts of Warden-to-Be Day, and when that is finished he will proceed with the work around Nevada.

$50,000,000 WILL GO TO HIS SISTER

NEW YORK, April 25.—Sir George Cooper and Lady Cooper, brother-in-law and sister of the late James Henry Smith, who died in Kitto, Japan, on April 27th, leaving an estate of from $60,000,000 to $75,000,000, arrived here today to await the arrival of the body of their kinsman.

Sir George brought with him the will, which disposes of the Smith millions. When asked if there was likely to be a contest he replied that he did not think so.

Asking concerning the report that Lady Cooper was one of the main beneficiaries, Sir George replied:

"She is his sister, is she not?"

Lady Cooper was met by her brother, George Mason, of South Dakota.

CANADIAN STRIKE SETTLEMENT FAR OFF

VANNCOUVER, April 25.—The peace conference at Fernie between representatives of miners and operators has broken up without coming to any conclusion. Investigations are apparently over and the government will have the responsibility of the settlement on its own hands.

There is great excitement in the town of Fernie and the miners are assembling to discuss what will be the next move. Both sides refused to make any statement for publication.

JAPANESE PLOT TO FLOOD 'FRISCO WITH NOTES

VICTORIA, April 25.—According to advices from Japon by the steamer Onafa, the arrest of Japanese forgers at Osaga as the result of the discovery of the plot to sell forged war bonds to China frustrated a scheme to send $1,000,000 of spurious notes to San Francisco for circulation in the United States.

Search of the premises of the Japanese arrested resulted in the discovery of lithographic stones, printing gear and paper for forgery of bank notes.

PUGILIST A MURDERER.

LONDON, April 25.—"Peddlar" Palmer, the English pugilist, who with another man, was arrested yesterday on suspicion of having caused the death of an unknown man in a railroad car by striking him several blows because he refused to stop singing.

RANGE WAR BREAKS OUT ONCE MORE IN COLORADO

Sheepherders Attacked by Masked Men, One Mortally Wounded and Two Bound Hand and Foot

MONTROSE, Colo., April 25.—While on their way to the sheep range in this county with a large herd from Frisco, Utah, three herders, Grover Cornett, Peter Swanson and Al. Swanson, were set upon by several masked men last night at White Water, Colo., fifty-five miles west of here.

Peter Swanson was shot and mortally wounded and his companions bound hand and foot and left helpless on the prairie.

News of the shooting has stirred the cattlemen and sheep owners of this section to a high indignation and diligent search for the perpetrators of the outrage is being prosecuted.

GEORGE GOULD SAYS COUNTRY WAS NEVER AS PROSPEROUS BEFORE

NEW YORK, April 25.—Just before he sailed for Europe today George J. Gould was interviewed on his views on the industrial and financial conditions of this country. He said:

"I have no fears as to the future. The country was never as prosperous before and the future looks bright."

Questioned as to the two cent fare for railroads, he replied:

"I am not in favor of it. It will hurt the railroads, for there is no profit in passenger traffic and this will prove to be a great injury."

On general legislation he said:

"I am in favor of much of it, but against anything that will hurt the credit of the railroads. No railroad can borrow money under the present conditions."

UNCLAIMED LETTERS

The following is a list of letters remaining unclaimed in the Reno, Nevada, postoffice for the week ending April 17, 1907:

Men

J. W. Allard, 9merican Steam Laundry, Robert Arnold, J. C. Bond, E. P. Butler, J. W. Blacker, Iuem Biremantes, Maxwell Berthel, M. E. Berthel, Curtis Burnett, Chas. A. Berniam, R. C. Benson, Chris Brendel, Curtis Burnett, M. Burr, Chas. P. Burns, Lucas Barrios, Geo. Barrett, Carl Carlson, J. Coiston, H. H. Clay, B. F. Creswell, A. G. Cark, Ross Clark, C. P. Cutlin, G. A. Conen, Wm. G. Cox, A. W. Cox, Fred Cheadle, Joan S. Cooper, L. Chares, W. J. Crook, F. Duena Bozen da Carballs, Chas. Dillon, Henry Diston, T. G. Donlon, James Davis, O. W. Davis, J. F. Duncan, . H. Eubanke, James Finley, The W. P. Fulton Co., Frolindo Franzani, James A. Galden, Golino Gomez, Bob Gillis, Joe Gilman, W. L. Goodrich, Elton E. Hankins, Mrs Hansen, J. E. Howie, G. A. Harp, ohn Harrington, E. Hoffman, Arthur G. Hoebel, Tomas Hulnaga, N. A. Hummel, Isaac Jack, J. W. Jackson, Bob Jones, Dr. Johnson, B. W. Johnson, Albert Kellers, Wm. Kinnally, E. L. Laradle, G. Locatelli, Alfred Larson, Lena Nevada Mines Co., P. Lestilla, C. C. Lewis, M. F. Mack, Charles Milton, Al Munger, P. McBride, C. M. Meyer, M. D., Wm. Moreland, Jose Mirillo, John McDonald, Robert McParlin, Fred McDonald, William Martin, Nevada Distilleries and Brewer Co., Joe Nicholls, M. Vernis Paul, Edward E. Pitts, Geo. Pierce, W. Pierceson, Frank Powers, J. Perish, J. E. Paterson, Vest Price, T. H. Proctor, B. Frank Read, Al Reip, N. D. Robertson, A. D. Renfros, M. P. Reynolds, P. Sheridan, A. A. Shaw, Chas. Shed, Willie Stewart, F. B. McStocker, C. R. Smith, Laurence W. Smeltzer, Geo. Sommers, T. C. Sullivan, G. W. Sayles, Frank Sanchez, Robert Swan, Mr. Thomas, Eli Thompson, J. H. Talbot, ohn Tionin, Geo. C. Towle, Dr. Eusebio Veristain, F. C. Watts, Jeff Wilson, M. G. Zamora, Lawrence Yescas.

WOMEN—Mrs. K. Brooks, Miss E. Biagobel, Mrs. Mable M. Brant, Mrs. Lizzie Brown, Mrs. M. J. Barber, Flora L. Corbey, Miss Hattie Caffrey, Mrs. Ollie Davis, Miss Lucy Dickson, Mrs. Maude Dorsen, Mrs. C. Davis, Mrs. J. M. Galer, Mrs. Herbert S. Gulliford, Mrs. Martin Grimes, Bertha Hays, Miss Mae Hall, Mrs. A. C. Hickman, Mrs. Addie Jones, Mrs. Johnson, Miss Helen La Croix, Miss Lena Lincoln, Mrs. Minnie Mullins, Mrs. Ida Munk, Mrs. Felice McCrummins, Mrs. Richard McGrew, Miss Kate Mallun, Mrs. Flora L. Morris, Chas. O'Hara, Mrs. J. H. eParce, Mrs. Ed Palmer, Mrs. N. A. Reid, Miss Lucile Rogers, Miss Hattie Sedo, Mrs. Charley Side, Miss Neal Sullivan, Mrs. A. C. Walker, Mrs. A. Wilcox, Mrs. George Williams, Mrs. C. E. Wilson, Mrs. Hattie Qarls, Mrs. Nellie Thompson, Miss William G. Utschey, Mrs. Robert Gordon Wallace.

FOREIGN — Bochatay Alphonse, Ralph Abercrombie, G. Ansal, C. Baldi, Ambrosio Belzumze, Mrs. ames Curnow, Guiseppe Del Mastro, Joaquin Garvin, J .Grant, Herbert Jackson, Pecho Lasplur, James Lionel Robinson, Sestilio Tsolo, Luriano Taure, V. Varsello.

D. H. DAWSON,
Postmaster.

MINING MAN MAY BE VICTIM OF MURDER

EL PASO, April 25.—John M. Seton, a well known mining man of Cananea, Sonora, Mexico, has mysteriously disappeared and it is now believed that he has been murdered as when last seen ten days ago, he had a large sum of money on his person. Diligent search is being made for him.

RAILWAY DEPOT BURNED

MINNEAPOLIS, April 25.—Fire totally destroyed the Wisconsin Central freight depot here today, causing a loss of $400,000.

WHY SPLIT HAIRS

One says it is kidney, another that it is Brights Disease. What is the use of splitting hairs when nine-tenths of the kidney trouble shows albumen if tested for it, and no Insurance Company then wants you, no matter what you call your trouble or how well you look?

Are you aware that the last U. S. census shows that nine-tenths of all the dead from kidney troubles had Brights Disease? Well, it is a positive fact, and the census gives the figures, viz: 58,000 out of 63,000 the last census year.

Then how under the sun can you afford to take anything in the world for that kidney trouble of yours but Fulton's Compound?—J. B. McCullough, druggist, Reno.

CARSON'S SWELL CLUB TO GIVE A SHOW

CARSON CITY, April 25—The Leisure Hour Club, the fashionable society of the 400 here, will give a minstrel show on May 7 and 8. Preparations for the event are being made.

AWAITING LITTLE ONE OVER IN SPAIN

MADRID, April 25.—Public suspense has reached the highest point and every unusual noise is mistaken by the excited populace for the boom—everywhere by the warm-hearted birtho f an heir to the throne. Crowds follow the carriage of every minister seen in the vicinity of the palace, supposing that he has been summoned to see the newly born child.

The physicians in attendance upon Queen Victoria report her condition a normal. There was a brilliant concert at the palace Wednesday night. Queen Victoria attended and remained up until eleven o'clock. Today her majesty took her usual morning and afternoon drives and was greeted ing of a royal salute announcing the people with affectionate demonstrations.

SOCIALIST COLONY ENDED

BELLINGHAM, Wash., April 25.—"Equality," a socialistic colony, established in 1897, and which for years pas pointed to as a successful experiment in collective ownership and production, was wiped out of existence by a court order yesterday.

SOUTHERN PACIFIC

Reduced Round Trip Rates To EASTERN POINTS From RENO, NEVADA

Correspondingly low rates for all NEVADA POINTS

Omaha, Kansas City	$ 60.00
St. Louis, Memphis	67.50
St. Paul, Minneapolis	76.00
Chicago, Duluth	77.50
Washington, Baltimore	107.00
Philadelphia	107.50
New York	108.50
Boston	109.50

DATES OF SALE

May 20 and 21; June 6, 7, and 8; July 3, 4, and 5; Aug. 8, 9, and 10; Sept. 11, 12 and 13.

RETURN LIMITS: 90 days from date of sale; except tickets sold in June, limit Oct. 15, '07.

Further information on application.

A. H. PITT, T. P. A., Reno. E. W. CLAPP, D. P. A., Reno

McKISSICK'S OPERA HOUSE

SPECIAL RETURN ENGAGEMENT

Eckhardt's Ideals

FIVE NIGHTS COMMENCING SUNDAY, APRIL 28th

Sunday, April 28th
The popular comedy drama
"A RAGGED HERO"

Monday, April 29th
The great emotional society play
"A WICKED WOMAN"

Tuesday, April 30th
The sparkling farce-comedy success
"A WOMAN IN THE CASE"

Wednesday, May 1st
By special request to repeat
"HER WEDDING DAY"

Thursday, May 2
By special request to repeat
"THE GREAT NORTHWEST OR THE ROAD TO 'FRISCO"

ALL NEW specialties, illustrated songs and moving pictures between acts.

Seats on sale at Rosenthal & Armanko's.

PRICES: 25c, 35c and 50c.

FRANK GOLDEN
JEWELER
Watches, Diamonds and Fine Jewelry
Reno, Nev.

PARRY'S LIVERY, FEED AND SALE STABLE
Fine turnouts of Saddle Horses, Buggies and Carriages. Stock Yards, Shipping Corrals, Scales. The only horse trading and sale stable in town.
R. W. PARRY, Proprietor
FRED LEGARE, Manager of Sales Stables.

Wieland's Park
The popular family resort. An ideal place to spend an afternoon or evening. Fare from Reno or Sparks 5 cents. All kinds of drinks and lunches served. Concert every Sunday afternoon and evening by Prof. J. V. Engquist's Orchestra of San Francisco. After concert social dance. Admission free.
HARRY BADER, Prop

Free Fertilizer For Farmers
Call at Parry's Stables or Stock Yards for Manure,
ABSOLUTELY NO CHARGE
R. W. PARRY, Prop.
Parry's Stables & Stock Yards, 4th St.

THE RIVERSIDE
Nevada's only strictly first-class hotel. Large sunny outside rooms, every convenience and best of service. Hot and cold water. Return call bells.
Table unexcelled.
South Virginia St., on the banks of the Truckee.
H. J. GOSSE, Prop.

ASK YOUR GROCER FOR Crescent Flour
IT MAKES THE BEST BREAD

EAT AT The Cottage Restaurant
Douglass Ave.

Furniture and Carpets
FURNITURE
CARPETS
DRAPERIES
LOWEST PRICES
"Breuner's"
131-133 Virginia Street, bet. First and Second, Reno, Nevada.

La Salle Station: newest in Chicago and only one on elevated loop.

Rock Island Home Territory

Anywhere—any point anywhere—in the Great Middle West, between Chicago, St. Louis, Memphis and the Rocky Mountains is Rock Island "Home Territory."

Five convenient gateways for travel **East, Southeast** and **South:** Chicago, St. Louis, Kansas City, Omaha, Memphis.

In addition to this we run through trains and through cars to the Pacific Coast—to San Francisco and Los Angeles over the two best routes.

So you see there shouldn't be any hesitation on your part when you are planning to go East. **See the Rock Island man.**

All inquiries promptly answered.

Rock Island

C. A. RUTHERFORD, Dist. Pass'r Agent, F. W. THOMPSON, Gen'l Western Agent, } 872 Market Street, SAN FRANCISCO.

Reno Cornice and Sheet Metal Works
New Building, Peavine and Plaza
Estimates Given on all Kinds of Sheet Metal and Tin Work.
Blow Pipes.
Heat and Ventilating Fan System.
Furnace Work With Hotern Air System.
Cornice and General Jobbing.
Galvanized Iron Window Frames and Sash.

Linda Vista Heights

THE most picturesque site for an ideal home, also very desirable location for a boarding school or sanitarium, situated about 1 mile northwest of Reno, consisting of 38 1-2 acres of very fertile land, also plated, containing about 60 lots. Will cut 75 tons alfalfa; 4-room cottage, barn, chicken sheds, good well, included in pumping station, 9 H. P. gasoline engine. A rock crusher could be operated here also. For price and terms see

DESERT PROMOTING COMPANY
Phone 657 Rooms 9 & 10, Sournal Block

HOTEL ZADOW
Leading Hotel of Eureka. Best fireproof hotel in Eastern Nevada. Running hot and cold water in every room. New furnishings throughout. Latest sanitary plumbing. First class bathroom under the same roof. Good sample room for commercial men, free of charge. Strictly first class Grill in connection, famous for excellence of cuisine and service. MRS. LOUISE ZADOW, Proprietor
EUREKA, NEVADA

For Sale

Positively the most modern and up-to-date residence in Reno. Electric lighted, steam heated, call bells in every room.

JACK DAVIS

2 Week's Sale

High-Grade Miller-Made Clothing

SUITS AT PRICES YOU NEVER DREAMED OF.

PAY $20.00 FOR ALL THOSE $25.00 AND $27.50 SUITS IN BLUE SERGE, BLACK CLAY WORSTEDS AND SPOTLESS GREY.

REMEMBER THESE ARE ALL NEW SPRING SUITS—HAVE ONLY BEEN HERE FROM TWO TO THREE WEEKS.

GET YOURS TODAY.

WE WANT THE ROOM TO HANDLE PICKETT BRO.'S STOCK WHICH IS NOW ON THE WAY FROM MANHATTAN.

100 PAIRS MILLER-MADE PANTS
REGULAR PRICE $5.00 TO $6.50.
Your Choice $3.50

RENO'S BEST STORE FOR MEN.

Pickett-Atterbury Co.
Incorporated
MEN'S WARDROBE 220 VIRGINIA STREET

Hats and Trimmings
Owing to the large demand for untrimmed hats, shapes and trimmings, Mrs. Sullivan has just secured a shipment of these goods which include the most fashionable designs of the season. The lot is large and complete, so secure your choice early.
Mrs. D. SULLIVAN'S MILLINERY
210 VIRGINIA STREET.

Opened Under New Management
The Hub
(Formerly the Wine House)
COME WHERE YOU CAN GET THE BEST WINES, LIQUORS AND CIGARS IN THE CITY
W. S. WERRIN, President
J. W. KOHL, Sec'y-Mgr. MART JOHNSON, Vice-Pres. and Mgr.

OUR NEXT FRIDAY SPECIAL
DAINTY THIN BLOWN WATER GLASSES, WITH PRETTY VINE LEAF ETCHINGS. VERY NEAT DESIGNS. USUAL PRICE $1.00 DOZEN,
SPECIAL FRIDAY SALE PRICE, 6 FOR 30c
FRIDAY ONLY, SPOT CASH, NO MORE THAN 1 DOZEN SOLD TO ONE CUSTOMER. NO PHONE ORDERS ACCEPTED.
Wigg & Boughton's
POPULAR TEA STORE

ATTEMPT TO ROB THE SAFE OF SWIFT & COMPANY IS DISCOVERED

Holes were Bored in the Vault and Filled with the Explosive, but Something Apparently Alarmed the Thieves, for They Left in a Hurry, Not Stopping Even to Pick Up the Tools of Crime They Were Using

An attempt to dynamite the safe in the office of Swift & Company, located on West Commercial row, near the Buffalo bottling works, has been discovered. Holes were bored in the vault, and filled with nitroglycerine, but the charge was never touched off. In their flight, the cracksmen left their tools lying on the floor. This, the only clew, has been worked on by private detectives since the event occurred early Wednesday morning, but up to last night, the burglars had not been captured.

The office is situated at 530½ West Commercial Row. Around the premises are few houses, and it is supposed the burglars worked there in security until a watchman came along, frightening them away. Lawrence Devencenzi, the officer on the beat, heard no unusual sounds around the building at the hour the cracksmen are supposed to have been at work. He believes the men got away after he passed, thinking he was on their trail.

A theory of the police is that the same men who have broken into the stores here and attempted to break open safes committed the blunder at Swift's. The same kind of amateurish work characterizes the job.

LONE REPORTER SCARED COURT INTO SECRET HEARING

The Halliday divorce case was heard late yesterday afternoon behind closed doors, because there was one lone Journal reporter present in the district court room when the hearing was commenced by Judge Pike.

There were no other spectators in the room, no one being in attendance besides the Judge, Attorneys Dodge and Arnold, the stenographer and the plaintiff.

A few minutes before the case was called Halliday had asked the Journal representative if he was attached to the court in any way, and then, when the case was called and Attorney Dodge had got his papers in order, and, incidentally, after both attorneys and the plaintiff had indicated as clearly as possible without addressing the court, that the presence of the newspaper man was not desired, Attorney Dodge asked the court for an order holding the trial behind closed doors.

The court hesitated a moment and then said that the order would be entered, and the "large and enthusiastic audience" left the court room.

LITTLE GRIFFITHS BOY'S LIFE IS STILL IN DANGER

Little Sherwood Griffiths, who was so badly injured by the Second street car, a few days ago, is still dangerously ill.

Last night he went into convulsions and his life was despaired of for several minutes.

The physicians in atendance when the accident occurred were summoned but could not be located and Dr. Woods was called.

PERSONAL MENTION

Pat Cadigan was one of the passengers on the Tonopah and Goldfield train yesterday from San Francisco.

J. H. Long of Tonopah was one of the guests of the Overland yesterday. He is on his way to San Francisco on a business trip.

Judge Orr will go to Carson Monday, where a damage suit, which will probably take several days to try, will engage his attention.

C. T. Bender, an official of the Washoe County Bank, is reported very ill at his home. Mr. Bender suffered from an ulcerated tooth that has now infected his entire jaw.

Charles Sadleir of the Overland returned a day or two ago from a visit to the Bay City, and is filled with admiration at the strides the people there are making in the work of rebuilding their city.

Lyle Jameson, a pioneer business man of this city and owner of the Jameson Drayage Company, will sell his interests on May 1 to the Reno Construction Company. The purchase price is said to be near $10,000.

Mrs. James Aitkin yesterday received news of the critical illness of Mrs. John Deming, at San Francisco. John Deming and his wife are well and favorably known here where they formerly resided, and where the former is still a member of the Knights of Pythias.

Justice of the Peace Frank Bell yesterday afternoon united in the bonds of matrimony William J. Hammersmith and Miss Belle M. Fisher.

Both of the contracting parties are well known here, the groom being a native of Reno, and the bride has lived here for some time.

They will make their home in Reno.

TO IMPROVE CEMETERY

For the first time in six years the Catholic cemetery is to be improved. The work was started yesterday by Father Tubman. A sexton has been placed in charge, the fence has been rebuilt, gates put in and the enclosure painted. The graves are to be cared for by the sexton.

MODERN WOODMEN'S DANCE

The social dance to be given by Surprise Camp of the Modern Woodmen of America, in Eagle's hall tomorrow night, promises to be a very largely attended affair, and great preparations are being made by the members of the camp to insure success.

INCREASED TRADE CAUSES HARDWARE COMPANY TO ENLARGE CAPITAL

The Nevada Hardware and Supply Company has increased its capitalization from $50,000 to $500,000, by amending its articles of incorporation.

The amendment was filed yesterday afternoon with the county clerk, such action being the result of a directors meeting held the 15th, at which the vote in favor of such action was unanimous.

A call at the company's store on Virginia street elicited the information from Manager James that the increase in the firm's capitalization was due to the fact of its recent expansion both in building operations and in the laying of plans for a campaign of agressive business competition.

"We recently bought the warehouse at the foot of Second street," said Manager James, which we will enlarge greatly, so as to run a spur track to it, and the new property recently acquired on Sierra street is nearly ready for occupancy: This will be three stories and basement in extent, and will be provided with both freight and passenger elevators, and will hold a very large stock.

"We are after the wholesale trade, and this naturally will call for the carrying of a very heavy stock.

"Those are the reasons for our increase in capitalization, the growth of trade and general increase in the demands made upon us by competition and the great increase in all industries have forced a change in all business, and of course we are not to be left at the post."

M'DONALD HELD FOR THE GRAND JURY TO ACT ON H.S CASE

A. L. McDonald was taken into the justice court yesterday morning to answer to a charge of forgery and obtaining money under false pretenses, and, under the decision of Justice of the Peace Frank Bell, will await the action of the grand jury.

The only evidence introduced at the examination was for the prosecution, the defendant trying his own case and waiving the right to make a statement, and the action of the court was the only one possible under the circumstances, although the evidence furnished the state by the indefatiguable work of Sheriff Ferrel made the case of the defendant a very difficult one to meet.

McDonald proved himself a very apt attorney in his own defense, and some of the questions put to the state's witnesses under cross examination showed that he had a very keen mind.

STREET LINE EXTENSION

Work was started yesterday on the Reno Traction Company's extension of the South Virginia street car line. The road will be built to Plumas avenue to connect with the Nevada Interurban Railroad.

SUNDAY SCHOOL INSTITUTE.

The State SuSnday School Association's institute was ended last night with a parting address by Mrs. J. W. Barnes.

No Labor Troubles in Reno Are Likely

A. D. Hillhouse, president of the brick and stone mason's union, stated last night that there is no possibility of a strike in that branch of the building trades here. He said the men are satisfied with the wages paid, $6 and $5 being given them for eight hour's labor.

"Our organization is not affiliated with the other unions here," Hillhouse said. "We are controlled by the national officials, and we will not strike at any time unless ordered by them to do so.

"Labor trouble in Reno this season would be especially disastrous. The development of the city depends on the methods used by the workingman and the employer. Both can see the necessity of a compromise of the differences that are said to exist. If a strike is called the construction of the buildings needed to supply the demands of the town would be delayed. We would not see work stop because of a slight misunderstanding about the wage scale."

Vice-President Fred Kabelitz of the brick and stone masons concurred in the statements of his brother official. Kabelitz said that if the work on structures uncompleted here is stopped by the building trades members, the masons will atempt to carry out their part of the construction alone.

The hodcarriers, who are now paid $3 and $4 for their work, met last night over the Hub saloon, and discussed whether they shall strike on May 1. A definite agreement on the project was not concluded, but the demands of the men will be presented to the employers, and arbitration may be decided on.

The lathers, who quit work several weeks ago, have gone back to work on many of the jobs, pending the outcome of their demands. In most of the cases the owners of the buildings under construction are paying them the difference between the sum received from the contractors and what they ask.

G. R. Stroud, business agent of the plasterers' union, No. 241, stated yesterday that the organization of which he is a member has no grievance and will not strike. Stroud said the wage problem has been discussed at union meetings bubt the decision to strike has never been mentioned.

The opinion of most of the tradesmen is that the increased cost of living here makes necessary the recognition by the contractors of the fact that greater pay should be given.

At the meeting of the Twentieth Century Club to be held this, Friday afternoon, it is particularly requested that each member present her membership card at the door and receive the six guest cards due to each member, by order of the president. A particularly novel and interesting program has been arranged by Mrs. Parkman and Miss Peak will render a piano solo and Mr. Evans will sing.

Modern Woodmen Attention.

All Modern Woodmen are requested to meet at Eagle's Hall Sunday, April 28, at 1:30 to attend in a body the funeral of our deceased neighbor, George Campbell. By order of committee. a26, 3t.

WHEELMEN'S CLUB CHANGE.

A. B. Manheim has resigned as financial agent of the Wheelmen Club, and Major Long appointed in his place. It was with reluctance that the board of directors of the club accepted Manheim's resignation, for the service he has rendered in the last five years has never been equaled.

Bank of England Rate

LONDON, April 25.—The Bank of England's rate of discount was reduced today from 4 1-2 to 4 per cent. The action of the board of directors of the bank was anticipated owing to the extreme ease of the money market and the increasing strength of the Bank of England's reserve. This doubtless will be further increased by the absorption of the bulk of $5,000,000 in gold which will be available in the market during the coming week.

Guild Sale.

The Woman's Guild will have a sale of children's garments Saturday afternoon, May 4, 1907, at the Parish house. Refreshments served. a-25-w.

Harsh physics react, weaken the bowels, cause chronic constipation. Doan's Regulets operate easily, tone the stomach, cure constipation. 25c. Ask your druggist for them. 3tf

Garfield's dress shoes and mining boots. Reno Shoe Factory,* Second street. m27m

THE OWL CAFE

232 North Virginia St.

A place where you can get a good meal served in an appetizing manner, at a reasonable price.

Biddleman Bros.

PHONE 151

MONEY LOANED On Diamonds, Watches, Jewelry, Guns and Pistols, from $1 up.

UNCLE BEN
249 Virginia St.

MAN BITES END OF TONGUE OFF AND NEARLY DIES

JOHN GREEN, a Californian, who has been working in the Priviolo shoe shop on West Second street, bit the end of his tongue off last night. He was found bleeding to death by Policeman Christie, and sent to the city prison, where a physician attended him in time to prevent a fatality.

Green sat on the steps of the city hall, the blood running in a stream out of his mouth, when he was discovered by Captain Cadle. Christie had supposed that the fellow would go into the office of the captain and report there his difficulty.

Green was taken to the county hospital for treatment.

AN OIL STOVE EXPLODES BUT NO DAMAGE IS DONE

Too much oil in the stove at the home of A. H. Kaser on East Fourth street caused an explosion at eight o'clock last night and the fire department was called out. The damage done was slight. Kaser is the proprietor of a wood and coal yard.

DR. M'LEAN A BENEDICK

Dr. Donald McLean and Miss Pearl M. Miller, head nurse at the Sierra hospital here, were married Wednesday night. Dr. McLean is still in Reno, the arrangements for a honeymoon tour being postponed by a case that he is attending to.

Rev. A. G. Sawin of the Baptist church performed the ceremony. An attempt was made to keep the affair a secret until Sunday, only the necessary witnesses being attendants, but the news leaked out yesterday.

DEEDS RECORDED.

The following deeds were filed yesterday in the office of the county recorder:

Wells Estate company to T. F. Dunaway and G. A. Whitford, south one-half of the southwest one quarter, section twelve, of north one-half ofs section thirteen, township nineteen, range nineteen east.

Washoe County Bank to L. E. Richter, lots one, two and three, block "P," Towning addition.

L. E. Richter to P. Saturno, lots one, two and three, block "P," Towning addition.

Wells Estate company to Charles H. Burke, block four and six, Southern addition.

Charles H. Burke to John M. L. Henry, lots nine, ten, eleven, twelve, thirteen and fourteen, block five, Wells addition.

BUILDIN GIMPROVEMENT

G. S. Phenix, who recently purchased the Clough & Crosby building, will commence the addition of another story to the rear end of the building, which is one story less in height than the rest of the structure, as soon as the materials can be procured.

The second story of the building is to be used for offices, and the third for rooming purposes. The whole building is to be painted a terra cotta color.

MARSHAL'S PAY RAISED.

Through the efforts of Senator Nixon, the state department of the federal government has raised the salaries of United States Marshals Mack and Stern. The former will receive an increase of $300 and the latter $400 a year.

NEW CITY HALL WILL BE COMPLETED TODAY

Ten Thousand Dollars More Will Be Needed to Buy Chandaliers, Furniture, Window Shades and Fittings for Hospital and Police Departments

The new city hall will be finished today. The work of the painters was almost completed yesterday and although the ladders were removed, the final touches of the brush will not be put on until this morning. While the interior of the building is finished, it yet remains for the city council to accept the building and order the furnishings. That is one of the reasons the present members of the council will hold one more meeting before they give the reigns over to the new council.

It will probably cost $10,000 to buy chandeliers, furniture, window shades and fittings for the hospital and the police department.

City Electrician Caffrey plans to instal fire alarm signals in the various offices of the city hall, in the newspaper offices and some of the insurance agencies about town. He agrees that this plan is followed in all large cities. This will enable those that should know when a fire occurs where it is located.

CHURCHILL SHERIFF NOT ABLE TO FIND THE ESCAPES

Bob Shirley, sheriff of Churchill county, spent the entire day here searching for the men who broke jail there Wednesday, an account of which was published in the Journal. None of the escapes have been captured as yet.

PARK BAND'S PLANS.

The Reno Park Band, composed of the best young musicians of the city, played last night at the social club dance in Wheelman hall. The boys will furnish the music for the baseball game Sunday. Free concerts will be given in the park here during the summer by the boys.

UNIVERSITY PATIENTS IN BETTER CONDITION IT IS SAID

Late yesterday afternoon the report was received from the University hospital that of the three typhoid cases Harry Bonnifield is convalescent. Breander has the fever in a comparatively mild form and has not yet reached the critical stage of the disease, and Alex Boyle who has been most seriously ill, is reported slightly improved.

Arrangements have been made to have Mrs. Rose V. Berry of Carson City give a series of three musical entertainments at an early date under the auspices of the University. Last year Mrs. Berry gave such a series of entertainments to the students and met with a most cordial welcome.

City Engineer Stewart Retained as Fleishhackers Consulting Engineer

City Engineer Harry E. Stewart, whose resignation was handed to the council Wednesday, an account of which appeared in the Journal yesterday, will accept a place as consulting engineer of the Fleishhacker interests here. Stewart will begin the work on the first of the month, succeeding Fred Nicholas, the latter having accepted a position as state engineer.

MINING INCORPORATIONS.

The Bullfrog Merger Mining Company filed its articles yesterday. The par value of its stock is placed at 10 cents a share and there are 100,000 shares. Its sponsors are B. L. Smith, Malcolm MacDonad, F. M. Crocker, F. B. Hart and O. J. Smith.

The Ground Hog Mining company is the name of a company filing its articles yesterday It is capitalized for 100,000 shares at a par value of $1.

A NEWS BUREEAU.

The Nevada Mining News Bureau filed articles yesterday. It is capitalized for 5,000 shares whose par value are $10 and its innorporators are Hugh Montgomery, E. R. Dodge, and J. F. Brown.

Dr. Alfred F. Griggs

Formerly of Birmingham, Ala., has located permanently in Reno. Practice limited to diseases of eye, ear, throat and nose. Offices, Rooms 3 and 4, O'Connor bldg. Hours, 9 to 12 a. m. m27tf

WHY CONSTRUCTION DELAYED.

Difficulty in procuring pine has delayed construction of the line that is to convey pure water into this city, according to information given to the "Hunter creek editor" of the Journal yesterday.

A LAND SUIT.

Packard & Wells, is the title of a case which occupied the attention of Judge Pikes' court yesterday afternoon. It involves damages for the occupancy of land, claimed by the Boyd represented the brewing company, and J. B. Dixon the defendants.

Political Announcements
City Election, Reno, Nev.
MAY 7, 1907

For
POLICE JUDGE
CITY OF RENO
C. G. DEGMAN

Nevada Hack & Carriage Co.

24 Hour Service. Finest Rigs in City
Passenger Rate, 50c for Each Person

JACK LORENTZEN - - Manager
Ring up Golden or Overland Hotels

MAIL ORDERS RECEIVED AND PROMPTLY FILLED

Reno's Daylight Store

FAST DELIVERY IN RENO AND SPARKS

The Merchandise You Like Makes All the Difference in the World. A Few Genuine Snaps for a Few Days
A Beautiful Silk Jumper Suit for $17.75 each

SUITS THAT EMBODY THE VERY BEST POINTS OF QUALITY AND STYLE; CREATIONS THAT ARE PERFECTLY MADE, CORRECTLY FASHIONED FOR THE SEASON; $17.75 IS A REMARKABLY LOW PRICE FOR THESE BRIGHT, NEW STYLES. IT WILL PAY YOU TO SEE THEM BEFORE CHOSING YOUR NEW SUIT. THE NEWEST STUNNING JUMPER SUITS, MADE OF THE BEST SILKS IN ALL SIZES $17.75

THREE EXCELLENT VALUES FROM THE WASH GOODS SECTION

Cotton Chally .....5c yard
The new soft finished wash material suitable for kimonas, house dresses, waists and children's dresses, comes in neat floral and kimona patterns. A large variety to chose from. At the price this will not last very long. Special at ..... 5c yard

Voile Linen Suiting .....14c yard
The wash goods stock is brilliant with new goods for the coming hot days. Notable among the new arrivals are seen these 29 inch voile linen suitings in all the latest colors of pink, blue, red green, brown, tan, cream, black and others. This is a plain colored material with a raised self figure, making it very handsome for summer dresses. Regular 25c; special ....14c yard

Amoskeag Ginghams .....7c yard
Every one knows the Amoskeag wash ginghams for aprons comes in checks of blue, brown, green, pink, etc. This is as staple as anything in a domestic department just for a few days, we will offer this line to our many patrons at ....7c yard

WHEN IN THE STORE SEE OUR BEAUTIFUL ASSORTMENT OF LADIES' RUBBERIZED LONG COATS FROM $15.00 TO $32.50 EACH.

PALACE DRY GOODS HOUSE
Free Delivery
213 VIRGINIA STREET TELEPHONE MAIN 769

White Sale

Our long delayed shipments of

Under Muslins

have at last arrived, and we have placed them on sale at

Very Attractive Prices

The assortment consists of

SKIRTS
GOWNS
DRAWERS
CHEMISES
CORSET COVERS
COMBINATION SUITS

the last consisting of Corset Cover and Skirt and Corset Cover and Drawers at prices ranging from

25c to $15 a Garment

We will make a special showing of these goods for TWO WEEKS

Mott's Bazaar

The Store for Ladies and Children.

A Delicious Drink!

Baldwin's Apricot Brandy

Frank Bros. Co.,
Sole Agents, Reno, Nev.

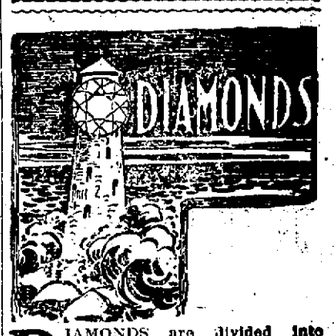

DIAMONDS are divided into many classes. Some grades may sell for less, but the lower prices cannot bring them up to our standard. Quality considered, ours are not only the best but also the best value.

THIS MEANS A SAVING OF 25 PER CENT TO YOU

R. Herz & Bro.,
RENO JEWELERS

DONNELS & STEINMETZ

CARPETS :: FURNITURE and LINOLEUM

Cor. Second and Sierra Sts.

FINE TURNOUTS

We make a specialty of good rigs. Our stables are fireproof. Best care given to boarders. We also furnish hacks, busses and funeral turnouts.

RENO LIVERY CO.
Phone 168 Lake Street

The Montana

SPECIALTY
SUNNYBROOK WHISKEY

245 Virginia Street
Fine Whiskey and Cigars
J. J. HUBER, Prop.

J. F. DAVIN
Dealer in
Wines, Liquors and Groceries
427 Mill St. RENO, NEV.

NEVADA STATE JOURNAL

Published every morning, Monday excepted at Reno, Nevada.

MEMBER OF ASSOCIATED PRESS.

R. L. BINGHAM, Manager
Office: The Journal Block, Second Street
Telephone: Main 187

TERMS OF SUBSCRIPTION.

One year, by mail $6 00
Six months, by mail 3.00
Three months, by mail 1.50
Per week, by carrier 15

AGENTS

Rosenthal & Armanko ..... Virginia Street
W. H. O'Neil Co ..... Tonopah, Nev
Frank J. Gorman ..... Gold Hill, Nev
Carson Stationery-Novelty Co ..... Carson

TO SUBSCRIBERS

Parties who do not receive their papers, or who have any cause of complaint will oblige by notifying this office.

TEN DOLLARS REWARD

A reward of $10 will be paid for information that will lead to the arrest and conviction of parties stealing The Journal from premises of subscribers.

Entered at the Postoffice at Reno, Nevada as second-class matter

Respect the Uniform

TWO MARINES were excluded from the congressional library for unseemly conduct and now they have set up the howl that they were put out because they wore the uniform of the service

This uniform business is rather overdone and if the president really wants to have the people respect the garb of the army and navy, he will punish the fellows who presume upon the uniform to conduct themselves like boors and hoodlums The attendants at the congressional library are persons of tact and discretion else they would not be there and it is wholly inconceivable that they would eject a soldier or sailor or a member of the anomalous corps of marines, unless he misbehaved himself

We have no doubt that the two marines who have just attracted attention to themselves were guilty of trying to force their company upon young women They probably belong to the type of cheap lady-killer with which all who have lived near army posts are familiar We can picture them as they doubtless are—red-faced, whisky-breathed, nauseously perfumed, smoking rank cigars in a tobacco-stained mouth They probably sat or stood around in the library leering at the girls that passed, or making audibly insulting remarks

The watchman did well to eject them and it would be a good practice if such low mashers in or out of uniform, were thrown out, not only from the congressional library but from any other institution upon which they inflict their presence

Mr Roosevelt and his secretaries would perform a greater service to their country were they to bother less about the respect shown to the uniform by outsiders and to concern themselves more about the respect due to the uniform from the men who wear it.

A Scandalous Thing

DID YOU ever hear of William Loeb Jr? He is the private secretary of President Roosevelt and succeeded Cortelyou in that position He speaks for the president Whenever you read a dispatch from Wasaington that begins 'At the White House it was said,' that means Loeb He is trusted absolutely by Roosevelt and he is in a position if indiscreet to place the highest official in the land in an awkward situation

This man, who stands for the president with many members of congress and with most of the newspaper correspondents is to resign on January 1 next, to accept the presidency of the Washington Railway & Electric company, of which he has already procured the controlling majority

Unless you are familiar with the way the District of Columbia is governed, you can hardly realize what a scandalous step this is The district is managed by a commission and the influence of the president is such that his word is law He can make or break any corporation in the federal district. If he were personally to take the presidency of the railway there would be a terrible howl, of course and if it were known that he had procured the control of the stock there would be scarcely less noticeable a storm of criticism

Yet his private secretary, who was worth little money when he obtained the office, has not only become the principal owner of the railway, but is also to be its president when he shall be ready to take the place

The public will be likely to ask whether Roosevelt who could scarcely have been ignorant of the investments of his private and confidential servant, approved Loeb's course If he does not disavow such knowledge it will be evidence that he does approve such a violation of decency. If he says he does not approve it, then the only possible course for him will be to dismiss Loeb

Mr. Roosevelt seems to have been again unfortunate in the selection of a confidential friend and servant So many of his chosen associates have proved indiscreet—some of them being "willful liars," as he has himself admitted—that we are tempted to ask whether the judgment of a man who selects his friends so unhappily is worth much in other and more important affairs

Building Streets

AS THE county now has the means to build good roads, the city should consider the subject of good streets more assiduously than ever, for when fine driveways shall have been constructed to and from the city limits, nothing will have been gained unless in the meantime, Reno will have built thoroughfares worthy of the name.

The city authorities should begin the street work by changing the present system of groping around in the dark They must adopt specifications for macadamized streets, as well as for those upon which it is proposed to lay an asphalt pavement Asphalt is not necessary for all the streets in town In fact, that kind of paving material would be a detriment to any roadway that is intended for a pleasure drive For such streets, the macadam or telford system is preferable

In either of these, the roadbed is dug out and leveled, depressions being filled and the surface rolled compactly and firmly to the shape intended for the finished roadway In the macadam system, the coarsest stone from the rock crusher is now laid on this flooring all the pieces being as nearly uniform in size as possible or if stone is not easily obtainable, then broken brick slag from the iron foundry, or similar material, could be used for the foundation courses This is all rolled until a hard, firm surface has been obtained, and then, on top of the foundation courses is laid the surface material, and this in turn, is rolled, wet down and the roadway is complete In the telford system the foundation course is made of selected pieces of stone, carefully laid, on top of which are placed smaller stones, well-rolled and so the surface is finally resting on a sort of pavement

We speak of these systems of road-making in a general way, and mainly to draw attention to the egregious error that the city is guilty of in the work now progressing on Second street Earth is being dumped into the street along with sand and every other sort of material that would be very good indeed as soil, with the addition of some fertilizer but which, as a road material is distinctly out of place When a real road shall be built in Second street all this material will have to be dug up again At present it is a bed of dust In winter it will be a deep canal of mud.

There is not a man or a woman in Reno who does not know that the fire department could never reach the scene of a blaze in winter over such roadways as this city is inflicted with outside the immediate center of town In fact there were days during the last winter when the engine could not have left the house owing to the big bog at the door We need firmly built streets, therefore as much as a measure of fire protection as anything else

How shall the work be done? Here is the Journal's suggestion The city has say $10 000 to spend on streets Let up spend it in making one street, or a part of one what it should be At present the laborers tear up a block on one street and then without any kind of system, proceed to another part of town and tear up another Let us put an end to that sort of thing If we start on First street or on Fourth, on Center or on Sierra, let us go as far as the money will let us on that street and wait until another tax levy for work on another street In this way we shall have something permanent to show for our money instead of having the same old mud everywhere

We would suggest that the work commence from the center of town and proceed outwards towards the city limits but let it be done upon a plan adopted at the beginning and from which no departures will be tolerated

And for goodness sake do something and let it be done quick

BIG DIAMOND ROBBERY

OAKLAND, April 25—Three thieves made away with a tray of diamonds from the store of Paul C Pulse, corner of Thirteenth and Washington streets this morning when the streets were crowded with pedestrians The value of the plunder is more than $5000 No trace of the trio has been found by the police

MITCHELL IS BETTER

CHICAGO, April 25—John Mitchell, president of the United Mine Workers of America, was somewhat improved today after a fairly restful night

PORTLAND Ore, April 25—Herman Bach, a well known cigar dealer, shot and killed himself at his store today Financial troubles are supposed to have been the cause.

Typewriting Machines

We have expert typewriter repairer here to make good on year's guaranty on new or rebuilt typewriters. Telephone 306 State Office Supply Co., 42 West Second St, Reno. a21w

THE SPIRIT OF THE NATIONAL PRESS

PRESS AND THE JUDICIARY.

(Springfield Republican)

Important in its bearing upon the freedom of the press in relation to the judiciary is the decision of the United States supreme court in the Patterson case coming up from Colorado. The dispatches have stated that the court dismissed the appeal on a writ of error for want of purisdiction This is a statement not wholly borne out in the opinion of the court as written by Justice Holmes "The court," he says, "leaves undecided the specific 'question whether there is to be found in the Fourteenth Amendment a prohibition as to the rights of free speech and a free press similar to that in the First Amendment' But Mr Patterson had invoked the Fourteenth Amendment for his protection, and if that amendment implies such prohibitions upon the states or the press as are imposed by the First Amendment on congress, the court would have jurisdiction. But it avoids this question—leaves it undecided—and then proceeds to argue that the Colorado court was within its general lawful rights in adjudging Mr Patterson editor of two Denver papers in contempt of court and punnishing him therefor.

It is interesting to note, however, that the court does not assert the freedom of he judiciary from newspaper criticism The offense of the pournals owned by ex-Senator Patterson had consisted in charging corporation leanings against the Colorado supreme court on account of decisions in certain election cases, and for this he was held to be in contempt and subject to punishment by fine or imprisonment It could make no difference, says Justice Holmes, whether the charges were true or not The theory of our sustem of judicial procedure is that the conclusions to be reached in any case are to be induced by evidence and argument in open court and not by any outside interference in a jury trial while that is going on

LESS WORK FOR AMERICANS.

(Chicago Journal)

The national government has done a good thing in ordering Saturday half holidays for its employes during June, July and August On the Saturdays affected four hours shall constitute a day's work, but a ful dayl's pay will be allowed Though tais order is in striking contrast to the tendency of the time as exhibited in private business, it is wise The American people work too hard and too long, there is no doubt of that Alone among the nations of the earth, we devote all our energies to labor We labor even on our too infrequent holidays as people know who reflect on the fact that the day after they are always fagged out Our pace is too hot for health, comfort or happiness As a nation, we are young and have not yet learned what older nations long ago learned, that rest and recreation are necessary, if life is to be worth while at all

The United States has risen to wealth in an extraordinarily short time, but we might as well have taken another hundred years to arrive at our present position and had more fun out of xistence as we went along We boast that we have passed England in material success but what does England care? The British people enjoy themselves every day They do not work anything like as hard as we do They have innumerable holidays, which they do not abuse as we abuse ours When they die they have the satisfaction of knowing that they got something of pleasure out of life Other nations take a similar vied In France and Germany people devote more time to recreation than we do They may not grow so rich, but they are much happier than Americans.

NEWSPAPERS AND WAR

(Philadelphia Record)

Mr W T Stead was unwise enough in speaking at the Carnegie Institute to repeat this remark made to him by Prince von Buelow

"The emperor is for peace the king is for peace, all the governments are for peace the parliaments are for peace, and the great industrial and commercial classes are for peace Only the journalists are for war, and diplomats have to spend all their time running about here and there with pails of water trying to put out the fires which the newspapers kindle"

A greater chancellor of Germany, Prince Bismark, said more epigrammatically that the diplomats were kept busy mending the windows through which the newspapers threw stones But there is very little truth in this Bismark himself engineered the three wars which resulted, as he intended they should, in making the kings of Prussia, emperors of Germany He was convicted of suppressing a document that might have averted the war with France

The newspapers did not cause the Napoleonic wars, or the wars of the Second Empire, or the Crimean war They certainly did not cause the war between Russia and Turkey, neither of which countries has an independent press, and we suppose no one will accuse them of responsibility for the wars between China and Japan or between Japan and Russia. The Boer war was decidedly the work of men upon whom rested the responsibility of government Undoubtedly newspapers reflect a heated public sentiment, but they had less responsibility for the war with Spain than members of congress had, and both were urged on by the people who shouted "Remember the Maine."

NEWSPAPER REPORTERS

(Meridian, Ct., Record)

There will always be public speakers who will rail at reporters and take refuge for any shortcomings under that panacea, "misquoted" It is inevitable that a reporter should make mistakes. The way in which he is compelled to get his facts makes him liable to inaccuracies All things considered, it is quite remarkable that work of reporters is as good as it is It is easy for the public speaker to cuss the newspaper man because he failed to catch the exact sentiment it was intended to convey, but these same public speakers often have reason to thank their lucky stars that the blessed reporters came to their aid

More than one public man has had cause to give humble and hearty thanks to the despised newspaper man either for printing a little more or a little less than was said The light of several public speakers might have gone out to stay forever extinguished had the reporter printed their speeches exactly as they were delivered Many a scribe has dressed up a speech so as to make it presentable in print Had it not been for this furnishing process the orator's newspaper reputation would have gone below par Many a man has made statements which have carried merely on account of his impassioned oratory Had they been printed as spoken they would have been flat, stale and unprofitable. But a reporter gets no credit for the rescue He is a convenient scapegoat for everybody of greater or less distinction But he's used to it and philosophically accepts it as part and parcel of the 'Fourth Estate'

The only English woman admitted by royal decree in recent years to any of the ancient orders of chivalry is Queen Alexandra, who is a Lady of the Garter As such Her Majesty wears the broad ribbon of the Garter over the left shoulder on state occasions, the star upon the left shoulder, and when the Garter is worn at all it is clasped upon the left arm

WEATHER REPORT.

Fair,

The highest temperature recorded was 88 degrees and the lowest was 38 degrees, HARRY O GEREN,

Grand Theatre

WEEK OF APRIL 22D.

ELLA WILCOX & CO.
AND WALTER PERRY
In a Society Comedy Sketch.

TRACIE FORROW
The California Nightengale.

THE GREAT ANDRE
Expert Magician.

JAMES T. DERVIN
In His Celebrated Imitations

EDOUARD SCOTT
Song Illustrater.

MOVING PICTURES.
Three Reels of Fine Subjects.

Prices of Admission.
Evenings, 20 and 35 cents.
Matinees, 10 and 20 cents.

FREDERICKS'
Millinery Parlors
Most exclusive Spring Styles arriving daily, in LADIES' DRESS AND TAILORED HATS. Finest Millinery from Eastern Markets
MRS. J. FREDERICKS,
17 West Second St.

Groceries
A complete stock of the best groceries fruits, and vegetables the market affords. Phone 300.
Coffin & Larcombe
317 SIERRA STREET

OUR NEW
SPRING and SUMMER
GENTS FURNISHING GOODS
Are now arriving daily and we shall be pleased to show
The VERY LATEST STYLES in
CLOTHING, HATS, SHOES, Etc.
EVERYTHING THAT A MAN WEARS
Ladies will also find our line of newest footwear complete. Oxfords, fancy slippers, in kid and canvass, in all colors
AGENTS FOR
HANAN & SONS' SHOES.
JOHN SUNDERLAND
219 VIRGINIA STREET

Are You a Member?

There are many people who do not understand the usefulness, convenience an safety of banking their money and paying their bills by check, there are others who appreciate these features yet feel that their income is not large enough for them to have an account at the bank.

No matter how small your income we would be pleased to have you open an account with us—If you take good care of this account you will find it not only a convenience but of real and material advantage to you; there are many reasons—come in and let us tell you some of them.

THE FARMER'S AND MERCHANTS NATIONAL BANK OF RENO

The Owl Barrel House....
Kellog's A. A.; Hermitage, Old Crow, Guckenheimer Rye, Spring Hill, Oscar Pepper : : : : : Fine Cafe in Connection.
BERGMAN & WILLIAMS, Proprietors

DESERT PROMOTING CO.
RENO, NEVADA

WE are promoters of all first-class legitimate propositions that will be of benefit to the State of Nevada at large, and dealers in real estate in Reno--the garden spot of Nevada. We offer a few good buys from our large list of improved and unimproved Reno properties, for a few days only.

$800 Buys 50x140 lot 1½ blocks from South Side school

$1,075 Buys 50x140 corner lot facing east; 4-room cottage, good well; close in

$2,000 Buys 4-room cottage, sheds, 2-room cottage, lot 50x140; close in.

$2,750 Buys 2 new 4-room cottages, one entirely furnished; this property is paying 14 per cent on the investment.

$3,000 Buys corner lot, 100x140, 7-room cottage, close in.

$5,250 Buys 5-room strictly modern cottage, including all the furnishings, which are the very best.

$7,500 Buys new 2-story, thoroughly modern house, with all the furnishings, including good piano; South Side; here is a dandy buy.

$18,000 Income property paying 22 1-2per cent on this investment; investigate this.

$9,500 Buys 2-story 13-room modern house, 2 baths, including all the furnishings; nicely improved yard, and in a very desirable location. Rents for $80 per month.

$4,500 Buys lot 100x210, 3-room cottage, bath and pantry; 2-story 6-room house; 2-room cabin. Present income, $60 00 per month.

$10,500 Buys lot 100x140, 2-story 12-room house, strictly up-to-date and 5-room cottage, thoroughly modern; here is without any exception one of the best bargains in Reno.

$2,500 Buys 5-room cottage, built 3 yrs.. Good well, 1 block from 2nd St. car line. Half cash, balance easy terms.

$4,500 Buys 1 lot 40x140, another adjoining 50x75. This is a splendid location for livery stable.

We have one of the best hotel propositions in Reno for sale 5 year lease; monthly receipts about $2,500.

We have the exclusive agency for VICTORIA PARK. This tract is far superior to many others on account of being higher ground and prices about one-half. All things considered, this is one of the best sites, either for a home or an investment, on the South Side. Don't think of buying until you have seen us.

DESERT PROMOTING COMPANY
ROOMS 9 and 10 -- - JOURNAL BLOCK

Sparks Department

RAILROAD RECORDS HAVE BEEN LOST

The railway company's records of the transfer of lots in the reserve to employes of the company who were obliged to move their homes to Sparks from Wadsworth when the shops were moved, were destroyed and a crew of surveyors are at work relocating the blocks and lots, endeavoring to duplicate the original records. Why the record should be of especial importance to the company is not explained. The deeds are on file in the recorder's oce and bound-and on to San Agia Bompo. The in given, but at considerable expense the company is endeavoring to re-establish corners and boundaries of the original transfers.

The surveyors are not very communicative and residents on the reserve were considerably at a loss to know what the purpose of the survey might be, until repeated questioning elicited the information.

SPARKS PERSONALS

Fred Pollock, an employe of the Olinghouse railway and a relative of Judge Pollock, was visiting in the city yesterday.

Alex Forrest of the car department is at Granite Point checking the damage done to a number of freight cars in an accident caused by a derailment.

Master Mechanic Sam Smith was in Carlin yesterday on business concerning the motive department.

J. A. Hall, the barber, has sold his shop here and purchased one at 1023 Fourth street, Sacramento, where he will take charge within a few days. His shop here will be shipped to California.

Mrs. Lee Calhoon, whose husband is employed in the motive department, leaves this morning for Salt Lake to visit her parents, Mr. and Mrs. G. W. Craig. She will bring home with her her little daughter Weston, who has been visiting her grandparents.

Mrs. Mulcahy of Carson, is visiting her son Howard, cashier of the bank of Sparks.

MOUNDHOUSE ROAD OPEN

The Moundhouse branch was opened to traffic yesterday after having been out of commission for many weeks. Superintendent Manson personally conducted repair work during the last few days. The road has been entirely closed on account of damage done by the floods.

FIRST HIGH MASS EVER SUNG IN CITY OF SPARKS

Elaborate Ceremonial to Bless the Newly Installed Organ at Catholic Church in the Division City

Sunday morning at 10:30 a special choir of noted singers will render Mozart's High Mass at the Catholic church in Sparks. The occasion is the solemn blessing of the splendid new organ recently installed.

Father Horgan of Truckee will officiate as celebrant, Father Meehan of Winnemmucca as deacon and Father Horgan os Sparks as sub-deacon.

A special sermon appropriate to the occasion will be delivered by the rector and the regular choir, assisted by especially engaged singers from Reno under the direction of Mrs. O'Rourke, will render an elaborate musical program.

The Sunday service will be the first occasion on which a solemn high mass has been sung in Sparks, indeed, with one or two exceptions, in all Nevada, and a capacity attendance is expected.

Besides the principal mass at 10:30 there will be an earlier mass at 8 a. m. In order to give the faithful an opportunity to comply with their Easter duties, confessions will be heard on the previous evening from seven to ten o'clock.

RAILWAY EXTENSION

EL PASO, April 25.—J. P. Halliran, chief engineer for the Sierra Madre Railroad Company, today announced that Colonel W. C. Greene has ordered the road extended from Casas Grandes, the present terminus, to the Mexican Pacific coast. Within a hundred miles of the coast the road will branch out in each direction, one line running to Guayamas and ont to San Ag ia Bompo. The work of extending will begin May second.

HARD TIMES BALL.

An attendance of about two hundred people enjoyed the hard times ball at Robison's hall last night Music was furnished by the Merchant's orchestra. The Catholic ladies served supper. The evening was a very pleasant one.

POTATO RACE HAS TO BE RUN ON OILED ROAD

Harriman avenue is not to be oiled this summer, election or no election, according to a statement by Mayor Dalton. When the gutter along the car track is dug and the street smoothed and rolled the contract with the Reno Construction company will have been performed. Of course too much cannot be expected, but as David Harum says, "Too much is just right," or was it Firgie that said it?

If it were Firgie, he was probably not thinking of too much fine street There is no insinuation that he was thinking either of too much "Firgie fulls on Carlystes." Maybe he was thinking of the firmen show and the twenty hours' extra time he put in as stage carpenter, property man, box office and general utility man and actor.

However, in the next place, it wasn't Firgie who said it. It was the immortal David, and to much of the philosophy, applied to the good roads proposition, is just right.

There will be a tremendous amount of poll tax paid in Sparks and the main street, at least, ought to be first-class If it can not be oiled it must be sprinkled. It may be that Sparks will celebrate the Fourth of July and there ought to be a nice, smooth street upon which to run the potato race.

Notice

State Line Mining Company will hold their annual meeting at their office in the Martini building, Reno, Nev., at 7 p. m., May 3, 1907. Election of officers, also other important business.

L. W. WALSTROM, Pres.
a202w JOHN YANNER, Sec.

Sports

LONG SHOTS TAKE THREE OAKLAND EVENTS

SAN FRANCISCO, April 25.—Long priced horses were to the front at Oakland today. Dally at 10 to 1 took the first race for two-year-lods, Nonie Lucille scored at 8 to 1 and Lazell, a 15 to 1 chance, won the fourth. Alta Spa was bld up from $400 to $700 by James Nell. When Tarp took the fifth race, U. Z Dearman advanced her price from $60 0to $900 and secured her Results

First race five furlongs, selling: Dally, 106 (C RRoss), 10 to 1, won; Kismet, Jr., 110 (Archibald), 17 to 1, second; Gin Hee, 106 (Sandy), 3 to 1, third. Time 1.01 3-5 Katie Rains Husky, Jack Paine, Gaga, Belnade, Billy Watkins, Bonnie Bairn and Mossback finished as named

Second race, futurity course, selling: Altax Spa, 107 (Sandy), 7 tol, won; Louise Fitzgibbons, 107 (Gross), 6 to 1, second, Otto Price, 107 (C Williams), 9 to 5, third. Time, 1:11 3-5. Galvestonian, Ben Vivant, Rose Cherry, Duke of Orleans, Virginia Loraine, Mrs. Mathews, Mitro, Malitah and Ruinita finished as named.

Third race, six furlongs. Nonie Lucille, 95 (Buxton), 8 to 1, won; Elotion, 107 (Gross), 15 to 1 second; Confessor, 105 (Goodchild), 4 to 1, third. Time 1:13 4-5. Silver Sue, Governor Orman, Taylor George, Lord of the Forest, Ocyrohe, Wee Lass and Lotta Gladstone finished as named.

Fourth race mile and a sixteenta, selling Lazell, 104 (Nutting), 15 to 1, won Dewey, 112 (A. Brown), 8 to 1, second, Invader, 109 (Sandy), 7 to 2, third. Time 1 48 1-5 Lucrece, Fastoso, Wartenicht, Salable, Potrou Harbor, Bonat and Cloverland finished as named.

Fifth race ,mile and a sixteenth, selling Tarp, 104 (Gross) 5 to 1, won; Cadichon, 106 (Goodchild), 10 to 10, second; Sun Mark, 102 (C Ross), 12 to 1, third. Time, 1.47 4-5 Piquet, Theo Cace, Daniel C, Talamund, Water Cure, Toller, Orchan and Meudon finished as named.

Sixth race, mile and a sixteenta Taveria, 104 (Sandy), 8 to 5, won; Oratorian, 106, (Fischer) 3 to 2, second; Elevation, 106 (Gross), 9 to 2, third. Time, 1:48 1-5. Hedgethorn, Firmfoot, Queen Anne and Comedian finished as named.

President and Mrs. Roosevelt go driving every Sunday afternoon, the weather permitting, and always visit Georgetown, the quaint suburban town, proud of its history and its fine old colonial mansions.

Fred Huth Jackson, one of the governors of the Bank of England and a member of the private banking company of Frederick Huth & Co., of London, who has been visiting St. Louis bankers, let recently for Chicago. Mr. Jackson is making a tour of America nbanking institutions.

Don't forget the high school dance given for the benefit of the athletic association in Wheelmen's Hall Friday, April 26, 1907. Tickets $1.00. Ladies free. a20t7

GRASS VALLEY PLAYERS HAVE GREAT CONFIDENCE

Manager Boradari Says to Look Out for Aggregation from the Western Sierra Slope---The Line-up

The Grass Valley baseball nine, that was defeated by Sacramento last Sunday by a score of 5 to 4, will come here with a strengthened line-up to battle with the Overlands on April 28. The team will arrive here shortly after ten o'clock Saturday night. Arrangements for the reception of the visitors have been made by Managers Conway and Silby of the Overlands. A parade will be held, and automobiles will carry the crowd to the game at State Park

Here is what Manager Boradari says of the Grass Valley playeds:

"Look out for us when we contest tha with the Reno aggregation. We practise very day we improse accordingly The people of Sacramento say we have a beter nine than the Capital City State league team. We have an awful fast bunch, and we are coming to win."

The lineup for the game follows:

Grass Valley—Buis, l. f.; Hocking, c f.; Coln, s. s.; Boradari, 3d, Maher, 2d, Malone c.; Seymour, 1st.; Nelson; r. f.; Stewart p.

Overlands—Osborn, 3d; Fischer, l. f.; Thompson, 2d, Gertach, s. s., Conway 1st; Silby, r f.; Bridges, c. f; Goodell, c., Thomas, P.; Reese, ex-

RESULTS ON MANY DIAMONDS

The American League

NEW YORK, April 25.—By a score of 11 to 2 New York outplayed the Washington team today, batting Hughes hard in the last three innings for eight hits and nine runs. Score:

	R.	H.	E.
Washington	2	7	3
New York	11	14	3

Hughes and Warner; Orth and Kleinow.

BOSTON, April 25.—Errors counted largely in the run getting today, Philadelphia winning the game. Score:

Philadelphia	4	13	4
Boston	2	7	3

Bender and Schreck, Tannehill and Criger.

The National League

PHILADELPHIA, April 25.—New York defeated Philadelphia today although outbatted by the home team. Moran who succeeded Corridon allowed but one hit in four innings. Score.

	R.	H.	E.
New York	6	9	2
Philadelphia	3	10	4

McGinnity and Bowerman; Corridon Moran and Jacklitsch. Umpire—Rigler.

BROOKLYN, April 25.—Boston defeated Brooklyn today 6 to 1. Lindemann held the locals to five hits while Pastorius was batted safely a dozen times. Score:

	R.	H.	E.
Boston	6	12	3
Brooklyn	1	5	4

Lindamann and Brown; Pastorius and Ritter. Umpire —Emslie and Klem.

Games Postponed

CHICAGO, April 25.—The following games were postponed today on account of rain: National at Cincinnati (Cincinnati-Pittsburg); American at Cleveland (Cleveland-Chicago), and at Detroit (Detroit-St. Louis).

Belmont is straight whiskey at the Owl. a5tf

The Coast League.

SAN FRANCISCO, April 25.—Today's game was featured by the absence of fielding errors on either side. Joy, the new local pitcher, gave a good account of himself outside of unsteadiness at critical times and his passes figured in the victory of the Oakland team. The one run made by San Francisco was earned on hitting. Score:

	R.	H.	E
San Francisco	1	6	0
Oakland	2	1	0

Joy and Street, Randolph and Hackett Umpire—Perrine.

LOS ANGELES, April 25.—Portland won today by batting Gray hard at opportune moments Los Angeles could do nothing with Groom until the sixth inning when they scored one run and made another seventh. Portland played an errorless game on the field. Score:

	R.	H.	E.
Los Angeles	2	6	4
Portland	6	8	0

Batteries Gra yand Hogan, Groom and Donahue. Umpire Derrick.

A new portrait of Julia Ward Howe has been recently painted by the Armenian artist, Carnig Eksergian. It represents her with her arms full of Easter lilies, and is almost the only picture of her that represents her with a smile.

Rev. Dr. William Milton Hess recorder at Yale University for three years, has received a unanimous call to take the pastorate of the Trinity Congregational church, New York He has resigned his position at Yale, to take effect at the end of the present college year.

Prof. William Campbell, of Columbia university, hav been appointed metallographer by the United States government to take charge of all the metallurgical investigations connected with the testing of structural steel which is being carried on by the geographical survey.

Bergman & Williams at the Owl sell Belmont Whiskey. a5tf

MISS SUTTON HAS REGAINED HER OLD FORM

NEW YORK, April 25.—Miss May Sutton, paired with Mrs. J. V. L. Pruyn, won in the semi-finals of the women's doubles on the tennis courts at the St Nicholas ring today, 6-2, 6-3 The opposing team was composed of Miss Silzabeth H. Moore, the former national champion, and Miss Evelyn MacVeigh.

The other semi-final was also won in straight sets by Mrs. Barger-Wallash and Miss Nora Iselin. This panr defeatco Miss Juliet Addee and Miss Martha Coster, 6-2 and 6-2.

NOT BOXING YET

Although Attorney Huskey has found what seems to be complete legal proof that amateur boxing contests can be held in this state without paying the license charged for professional mills, the board of governors of the Wheelmen Club has not yet decided to test the law. Therefore, instead of allowing "goes" between the young high school students as a curtain raiser for their dance tonight, the contests given will be wrestling and gymnastics.

Wounded Elk, a fullblooded Sioux missionary, is organizing a revival movement in New York City. He has a wonderful flow of simple oratory, besides a majestic presence.

Secretary of State Elihu Root will this year deliver the lectures on "The Responsibilities of Citizenship," which are an annual feature at Yale. Mr. Root will lecture on May 13, 14, 20 and 21.

Lady Henry Somerset, who has made the temperance cause her life work, has announced that after this spring she will retire from public life and will be heard no more on public platforms.

J. P. Morgan thinks more of his collection of miniatpres than all of his other art treasures. He seems never to tire of talking about them to his friends, and now he is having them copied, so that they can be reproduced in a book.

SEED
Fresh Stock of Flower and Vegetable Seed
ALSO
FERRY'S
Blue Grass, Sweet Peas and Nasturtiums
in bulk
The Cann Drug Co.

Special Sale
For This Week Only
of High Grade Foulard and Fancy
Silk Dresses
Over 100 to Choose From
Such garments as these are RARELY OFFERED at SPECIAL SALE, but circumstances alter cases as we have too many. Hence this
Price Reduction
$20.00 Silk Foulard Dresses, this week . . . $15.00
$25.00 Eton Silk Suits, all colors, this week $17.50
$35.00 Silk Foulard Dresses, this week . . . $28.00
$40.00 Silk Foulard Dresses, this week . . . $32.50
$50.00 Silk Foulard Dresses, this week . . . $42.50
See Our Window Display
H. Fraley
The Only Exclusive Outfitter for Women Misses and Children
Reno PHONE 17 Tonopah

RENO Mercantile Co.
Now Located in their New Building, corner Sierra St. and Commercial Row :: :: ::
Now ready for business with a Full Line of GROCERIES and HARDWARE :: :: ::
CALL IN AND SEE US

Do You Know that
You can bring your prescription to us no matter whose name is on the blank. We make a specialty of prescriptions.
PURE DRUGS AND TOILET ARTICLES.
Dalton, Clifford & Wilson Co. Inc.
Analytical Chemists. Masonic Temple Building.

The New OVERLAND HOTEL
THIS HOTEL is steam heated and electric lighted throughout. The most complete dining room and grill in the city. Cafe and restaurant under management of the hotel. The finest bar in the State in connection.
CHAS. J. SADLIER, Prop. Commercial Row & Center Street.

PALACE AND ARCADE
Sherman & Mitchell, Proprietors
Wedding Supper and Banquets Served on Short Notice. Private Boxes. The Popular Meeting Place for the Traveling Public.

There is No Advertising
In what we print—it's simply what happens in our business system. Read this as you would an article of news. Be curious—doubt us. Give us a trial order and satisfy yourself. You know what good laundry work is.
PHONE 371.
TROY Laundry Co.

LOUVRE LACEY
Reno's Popular Resort
Latest music, finest Liquors and complete line of best cigars.
STOUT & MILLER
Reno, Nevada.

Dr. Thompsons' ELECTRICAL DENTAL PARLORS
CROWN AND BRIDGE WORK $5.00 UP
Gold Fillings .....$1.50 up
Silver Fillings.....$1.50 up
Cement Fillings 50c
FULL SETS OF TEETH $10.00 UP.
HOURS—9 to 12 a. m., 1 to 5 and 7 to 8 p. m. All other engagements by appointment
17 E. Second Street

The Oberon
RENO'S POPULAR RESORT
Strictly First Class Saloon Our line of cigars consists of all the popular brands. Complete assortments of case goods.. Special attention given to mixed drinks.
Latest Music every Evening by the Finest Orchestra in Nevada.
Wacker & Co., Props.

RENO Creamery Butter
BEST IN THE WORLD.
Manufactured in Reno from the finest cream shipped in daily from surrounding valleys.
FRESH BUTTERMILK AND SWEET CREAM DAILY.
Unsalted Butter to Order.
If your grocer does not keep it, telephone 1109.
Factory, Cor. 6th and Sierra Sts.

The Del Monte
Phone 1063
One mile from Reno on Sparks road. Every convenience and courtesy extended the traveling public. Music nightly. Nice furnished rooms. Best of wines, liquors and cigars. Cold lunches.

Reno Mill and Lumber Co.
Phone Main 105
Lumber and Building Material. All Classes of Fine Mill Work
E. 4th Street Reno, Nev.

A. I. Smith P. Mass
The Elite
Phone 331
Bohemian Beer on Draught

STOCKS, MINES and MARKETS

ADVANCE IN PRICE OF STOCKS IS SURE TO COME

FEW SALES WERE MADE YESTERDAY.

The Strong Demand for Goldfield Bulldog in the Face of a Quiet Market, Was Something Which Indeed Seemed Phenomenal.. . . . .

While the apathy of the stock market is very pronounced, there appears no evidence whatever of a desire to liquidate on the part of holders. Sellers holding a firm front at prevailing prices, and yet with the small margin between buyer and seller, they apparently could not get together and hence few transfers were recorded.

The very apparent strong demand for Goldfield Bulldog, in the Diamondfield section, relieved the tension from what would otherwise have been a featheles market.

It is very certain the bottom has been reached and an advance may be expected.

RENO STOCK AND BOND EXCHANGE

Following were the sales on the Reno Stock and Bond Exchange board yesterday:

Courtesy A. Hampel Brokerage Co.

CLOSING QUOTATIONS

COMSTOCKS

	Closing Bid		Closing Bid
Alta	.01	Justice	.04
Andes	.27	Kentuck Con	.12
Belcher	.55	Mexican	.85
Best & Belcher	1.75	Occidental Con	.15
Bullion	.39	Ophir	2.40
Caledonia	.41	Potosi	.11
Challenge Con	.25	Savage	.91
Chollar	.11	Scorpion	.11
Confidence	1.05	Sag Belcher	.05
Con Cal & Va	1.00	Sierra Nevada	.77
Con Imperial	.01	Silver Hill	.37
Crown Point	.27	Standard	2.75
Exchequer	.70	Union Con	.2
Gould & Curry	.07	Utah Con	.04
Hale & Norcross	.75	Yellow Jacket	1.00
Julia	.11		

GOLDFIELD

	Closing Bid		Closing Bid
Adams	.22	Jumbo	1.10
Atlanta	.79	Jumbo Ex	2.50
Blue Bell	.28	Kendall	.51
Blue Bull	.51	Kewanas	1.42½
Blk Bat Ex	.15	Laguna	1.60
Black Rock	.09	Lone Star	.34
Black Ants	.12	Lou Dillon	.16
Booth	.82	Milltown	.10
C. O. D.	.90	Mohawk	16.00
Con Fraction	3.25	Mohawk Ex	.23
Col Mount	1.02½	Nevada Boy	.18
Conqueror	.22	Oro	.43
Crackerjack	.29	Potlatch	.90
Consol Mines	$ 37½	Portland	.38
Daisy	2.25	Red Top	4.05
Diamondfield	.43	Red Top Ex	.71
Dixie	.13	Red Hills	.66
Empire	.19	Sandstorm	.81
Florence	6.50	Silver Pick	1.27½
Goldfield Min	1.65	St Ives	1.60
Great Bend	1.20	Triangle	.54
Great Bnd Ext	.29	Yellow Rose	.11
Grt Bnd Annex	.23	Vernal	.29

TONOPAH

	Closing Bid		Closing Bid
Belmont	1.70	Montana	3.55
California	.11	Mon Pits Ex	.18
Cash Boy	.11	Mont Mid Ex	.10
Golden Anchor	.30	Mizpah Ex	.50
Golden Crown	.11	North Star	.39
Great Western	.04	Ohio	.04
Home	.10	Rescue Con	.17
Jim Butler	1.22½	Tonopah Ex	3.50
MacNamara	.17	Tonopah Nev	20.00
Midway	1.50	West End	1.30

BULLFROG

	Closing Bid		Closing Bid
Amethyst	.11	Mont Shos Ex	.13
Bullfrog Mining	.26	National Bank	.37
Bullfrog Con	.06	Nugget	.09
Bull North Star	.08	Original Bulfrog	.16
Daisy	.20	Sacokum	.15
Denver Annex	.14	Steinway	.15
Gold Bar	1.05	Sunset	.10
Gold Bar Ex	.10	Tramp Con	1.02½
Golden Sceptre	.19	Victor	.21
Homestake Con	1.20	Valley View	.15
Mayflower Con	.54	Yankee Girl	.10
Montg Mt	.22		

MANHATTAN

	Closing Bid		Closing Bid
Broncho	.14	Jumping Jack	.20
Buffalo	.68	Little Grey	.30
Consolidated	.70	Little Joe	.03
Combination	.05	Mustang	.25
Crescent	.08	Original Man	.20
Cowboy	.05	Pine Nut	.17
Dexter	.20	Stray Dog	.23
Gold Wedge	.10	Seyler Hum	.09
Granny	.22	Yellow Horse	.07
Indian Camp	.12		

WONDER

	Closing Bid		Closing Bid
Jack Pot	1.15	Alice	.11
North Star	.11		

FAIRVIEW

	Closing Bid		Closing Bid
Eagle	.45	Nevada Hills	4.35
Eagles Nest	.30		

OTHER DISTRICTS

	Closing Bid		Closing Bid
New Goldfield	.51	Round Mt Ex	.20
Goldyke Reef	.13	Round Mt Min	1.00
Pitts. Sil Peak	2.00		

Regular Session 1.30 to 2.30

500 Com. Frac	5.37½	100 Jumbo Ex	2.55
1000 St Ives	1.65	500 Jumbo Ex	2.55
1000 Red Hills	.68	500 Gold Wedge	.10
1000 Red Hills	.69	500 Florence, s 10	6.75
1000 Red Hills	.68	100 Florence b 30	7.00
1000 Red Hills	.69	300 Florence	6.25

Regular Session 7.30 to 8.30

1000 Gold Bulfrog	.13	1000 Blue Bell	.29
500 Florence, b 10	6.50		

NOTICE OF ANNUAL MEETING

Of the Stockholders of the Kennedy Consolidated Gold Mining Co., of Buckskin, Nevada.

The annual meeting of the stockholders and directors of the Kennedy Consolidated Gold Mining Company will be held at the office of the President of said company in Lovelock, Nevada, at 10 o'clock a. m., on the 14th day of May, A. D., 1907, for the purpose of electing officers and directors and the transacting of such other business as may properly come before the said meeting.

KENNEDY CONSOLIDATED GOLD MINING COMPANY.
By W. E. HANNON, Secretary.
Local a19 td

For a Fair Complexion use our exquisite IDEAL COLD CREAM. Large jars 25 cents.—DUNCAN'S—THE DRUG STORE. If you want it quick, phone 169. a24tf

SILVER-GOLD LODES IN RICH BULLION DISTRICT

BULLION district is one of the very active camps in northern Nevada and the promise of a traction road from Beowawa, at an early date, will not only assure transportation for the large output of those big properties already opened up and making regular shipments, but greatly stimulate operations on all other claims. A recent shipment from the Riggs lease, on the Gold Quartz mine, gave mill returns of nearly $3000 per ton in gold. Aggressive development now being advanced on many properties warrants the assurance that the present output of this rich gold-silver district will be greatly increased within the present season.

"Developments in the Bullion Mining district, during the past several weeks have surprised even the most sanguine," remarked W. S. Montgomery, who arrived in Reno yesterday and registered at the Golden, from Lander, Nevada.

"Numerous important strikes have recently been made in both the gold and silver belts, and several of these strikes have occured in localities which heretofore have been considered beyond the mineral limits," said Montgomery. "The district seems to cover an area of about twenty square miles, extending from Corral Canyon, six miles north of Lander, to Copper Gulch, about the same distance to the south, and averages from one to two miles in width. The old silver properties, some of which were worked many years ago, lie on the western edge of the belt on the higher mountains, while the recent gold discoveries have been made in the low foothills bordering the Crescent Valley on the west. On the opposite side of the Valley is the celebrated Cortez mine which is credited with the production of about $15,000,000, and other valuable lead-silver properties in Mill canyon belonging to Captain J. B. Menardi and associates of this city.

"Most of the leading companies, such as the Gold Quartz, Lovie, Regulas and Altenburg, have adopted the leasing system, and I believe there are now about thirty sets of lessees operating in the district. It will surprise many to know that there are eight different properties in the Bullion district that are shipping regularly to Salt Lake, while several others are saving ore for their initial shipment. The actual producers are the Little Gem, of the Reliance Company; the Giant, Phoenix, and Ajax, of the Gold Quartz Company; the Utah, of the Lander Mining and Milling Company; the Grand Prize and Bonnie Jean, of the Lovie Company; the Rough and Ready of the Tenabo Company; and the Gray Eagle, belonging to Pierse and Estey. Before the close of summer there will be at least a dozen more to be added to this list of active producers in the district."

"The greatest activity at present is in the vicinity of the Gold Quartz properties, about midway between the towns of Lander and Tenabo Gasoline hoists have recently been installed on the Giant, Phoenix and Little Gem properties, while several others are operating wlims. In the main company workings on the Gold Quartz, the shaft has reached a depth of 160 feet. The first level was run at forty feet, where the ore body is about thirty feet wide of oxidized ore, nearly all of which is of shipping grade and the stopes have been raised to the surface. I have examined the settlement sheets received from the smelter and know that the average net returns have been $106 per ton, all in gold. At the 100-foot level the ore has changed to a copper and iron sulphide which the smelter returns show to carry an average of $85.00 per ton in gold."

In the Riggs, Walker, Toombs and Trout leases, on the same Company's property, all are shipping ore. Returns from the last shipment from the Riggs lease gave nearly $3,000 gold per ton from several tons of selected ore, while the bulk of the shipment returned about $300 per ton, which is about the average grade from a well defined vein about eight feet wide. The controlling interest in the Trout lease was recently purchased by P. B. Locker and associates, of Salt Lake, who have installed a gasoline hoist, and under their contract with the company will sink a two-compartment shaft 1200 feet during the next two years. The vein is a contact fissure between granite and porphyry, averaging about twelve feet in width. The pay streak varies from one to three feet, carrying copper, iron and lead. Returns from the last shipment gave 7 per cent copper and $65 in gold and silver.

The Little Gem, of the Reliance Company, produces the largest tonnage of any property in the district. This vein has a dip of about 30 degrees to the west and has been developed by an incline shaft about 300 feet deep. A considerable flow of water has been encountered which made it necessary to suspend sinking while a pumping plant was installed. Meantime, drifts have been extended in the upper levels and an enormous body of fine ore has been blocked out. The average width of the vein is about five feet, about one-half of which is of shipping grade. As shown by returns from the last shipment the ore is worth about $80 per ton in copper and gold.

The old "Lovie" property, situate about a mile north of Lander, was recently purchased for $30,000 by Edward Manion, superintendent of the Mogul and several other large Black Hills properties, and John M. Flynn, a stock man from Douglas, Wyoming. The "Lovie" has a record of about $400,000 production in the boom silver days. The new owners have inaugurated a vigorous plan of development, several leases have been let, and already a number of fine bodies of gold and silver ore have been opened up. An enormous quartz ledge, which the former owners regarded with indifference, has been found to carry good values in gold. They will soon begin the erection of a mill on Indian Creek to treat their low grade ore, large bodies of which have been blocked out.

Several shipments of fine ore have been made from the Utah mine, located above the town of Lander. The Utah is the property of the Lander Mining and Milling Company in which R. L. Colburn, Lee Lakin and James Cain, of Goldfield, are the principal owners. The vein of the Utah is a fissure from one to three feet wide, the ore averaging about $100 in lead, copper, silver and gold.

A sensational strike was made last week on the St. Lawrence and Anaconda claims, recently purchased from H. H. Hale and others, of Reno, by Colonel E. A. Braden and E. F. White, of Goldfield, and Chas. Scheile of Colorado Springs. In trenching the surface two strong veins have been uncovered which give sensational pannings and assays running as high as $900. It seems certain that this property will develop into one of the best mines in the district.

In the northern end of the district, the principal development is on the Black Rock group, belonging to the Bullion Mining Company, of which F. R. Marsh, of Colorado Springs, is president. Contractors are engaged in sinking the shaft on this property 100 feet and a hoist will be put on as soon as the contract is finished. Some sensational values are obtained in the Ground Squirrel property, near the Black Rock, belonging to Eckman and Foller. The Raven Company is developing a group of claims just north of Lander and have a very favorable showing. The Bridal Wreath and Uncle Sam properties are being worked by Messrs Manion and Montgomery under a bond and lease. Three or four different veins have been opened up on this property which show values at the surface of from one to three ounces in gold, and these values improve rapidly as depth is gained.

The Elko Telegraph and Telephone Company is now engaged in constructing a telephone line from Beowawe into the district. All the material is on the ground and poles have been placed about half the distance. T. B. Locker, of Salt Lake, is at the head of a company composed mostly of officials of the Oregon Short Line, that is preparing to build a road from Beowawe into the district for a traction engine and a line of automobiles. A traction outfit consisting of 110 horse power engine with four trail wagons, capable of handling fifty tons per trip has been ordered in California and which will be on the ground by the time the work on the road is completed. In order to further improve the facilities for transportation, the commissioners of Lander county have awarded a contract and will expend about $2,000 in repairing the wagon road from Battle Mountain to Lander and a daily stage line will be inaugurated from Battle Mountain as soon as this road is completed.

At present, the best way to reach the district is via Beowawe from which point a stage leaves every morning and makes the distance of twenty-five miles in about four hours.

No effort has been made to create a boom for the Bullion district. Those who are interested there seem content to quietly develop their property, believing that the best advertisment is the fact of actual ore production. The two towns, Lander and Tenabo, are building up rapidly and substantially. A general store, a two-story hotel building restaurants and the usual number of saloons are all flourishing in Lander, and the erection of two or three mills which are assured in the near future on Indian Creek which flows through the town-site will insure a large and permanent population.

SHIPPING ORE IS DISCLOSED IN DOGSKIN MINE

CEDAR MOUNTAIN HAS HIGH GRADE COPPER ORE.

Large Body of High Grade Shipping Material Has Been Disclosed at Depth of Fifty Feet in Cedar Mountain Estate.

For the past eighteen months considerable development work has been advanced on a number of properties in Dog Skin district and very little has been known, yet the very fact that aggressive operations have been advanced is sufficient to indicate that good results were being had. This section is old in a mining way for more or less work has been done in years gone by, yet, for one reason or another, it was not prosecuted with that judgment necessary to insure success.

The fact is that many thousands of dollars have been expended on properties there by outside people as well as citizens of Reno and it has generally been believed that the values and strength of the old shoots were insufficient to warrant them being termed merchantable propositions.

However, for several months the Cedar Mountain Copper company, whose manager is Frank B. Lawrence, have prosecuted work with the result that there is now disclosed in the bottom of the fifty-three foot shaft an ore shoot carrying values of from 12 to 20 per cent copper and as high as $12 in gold, with stringers carrying even greater values. At this time the entire bottom of the shaft is in ore of a sufficiently high grade to be termed shipping material. This corporation owns the Silver Plate, Emmanuel, Iron Crown, Gold Dollar, Gold Dollar No. 1, Viola and Cedar Mountain, and these properties are situated on the west slope of Cedar Mountain in Dog Skin district, eighteen miles north of Reno. On the Silver Plate a shaft has been driven down to a depth of fifty-three feet as above indicated and when this work had advanced to a depth of six feet copper values were had running from 12 to 18 per cent copper and $2.06 gold at a depth of twenty-one fee the copper values were maintained and the gold values increased to $618 and at twenty-seven feet 20 per cent copper was uncovered and gold values from $4.12 to $12 were secured. On this claim the vein so far opened up shows from five to ten feet in width and carrys carbonate and sulphides running from $46 to $152 in copper-gold values. This vein can be traced 2,000 on the surface. On the Gold Dollar and Gold Dollar No. 1 the vein in the outcrop shows a width of twenty feet wide and carrys good values. On the Iron Crown and Viola claims the leads were blind, but a limited amount of surface trenching disclosed them and they carr 7 per cent in copped with small gold values. On the Cedar Mountain three crosscuts disclosed a vein fifty feet wide and assays here have been had showing gold and silver values from $12 to $486 per ton.

There is planty of wood and water on these claims for the latter can be had almost anywhere by sinking seventy to ninety feet. The officers of the Cedar Mountain Mining company are as follows: President, Maurice Vander Beugle; vice president, Henry Hilp; secretary and treasurer, Albert Cerf; attorney, Leo Kaufmann; and these gentlemen with Frank Lawrence and John F. Weeks compose the directors.

The development of this estate has been advanced under the personal direction of Mr. Lawrence, the resident director.

CATARRH CAN BE CURED.

Kill the Germs by Breathing Hy-o-mei—Gives Quick Relief.

Many people who have suffered with catarrh for years naturally feel that the disease cannot be cured, and become discouraged.

Their failure to get relief is due to the fact that they have not used the right remedy. Catarrh is an affection of the head, throat and lungs, and cannot be cured by stomach dosing.

The only scientific and natural treatment for this disease is Hy-o-mei, which is inhaled through a neat pocket inhaler, so that its healing medicated air reaches the most remote air cells, kills all the catarrh germs, and restores the mucous membrane of the nose, throat, and lungs to a healthy condition.

Hy-o-mei is the only cure for catarrh that has ever been sold with the understanding that it was to cost absolutely nothing unless it cured. The Cann Drug Co. sells Hy-o-mei in this way and is always ready to refund the money if it does not relieve and cure catarrh.

The healing and antiseptic balsams of Hy-o-mei perform their purpose to perfection, and by using this remedy for a few times each day, you can soon cure yourself of any catarrhal troubles.

A complete Hy-o-mei outfit consisting of a bottle of Hy-o-mei and an inhaler costs but $1.00.

"Suffered day and night the torment of itching piles. Nothing helped me until I used Doan's Ointment. It cured me permanently."—Hon. John R. Garrett, Mayor, Girard, Ala. 2tf

Dr. Addison R. Smith. Thoma-Bigelow Bldg., Rooms 6 and 7. Office phone 1084; residence 114. Hours 10 to 12, 2 to 4, 7 to 8. m14tf

SOUTHERN PACIFIC WILL BUILD A LINE TO WONDER

The Southern Pacific will have a railroad onto the camps of Wonder and Fairview by October 1st. Rights of way are now being purchased from the ranch owners in the vicinity of Fallon, and grading will be commenced immediately. Rails are already on the way from the east. No time will be lost. Southern Pacific officials declare they have profited by their costly experience in permitting outside capital to build the road into Goldfield and in this instance will not be forstalled by private capital. The road was surveyed in March and its forty-two miles will cost, for construction in the neighborhood of $900,000.

Trib cures sprains and bruises.

Bank of Nevada
RENO, NEVADA.
G. F. Turrittin.....President
P. L. Flanigan.....Vice-President
H. Lewers.....Cashier
G. A. Macpherson.....Assistant Cashier
Directors.
G. F. Turrittin, A. G. Fletcher, P. L. Flanigan, R. L. Douglas and Henry Anderson.
PAID UP CAPITAL $600,000
Accounts of Banks, Corporations and Individuals received on the most favorable terms.
3½ Per Cent Per Annum Paid on Time Deposits.
Buy and sell exchange on all principal cities of the United States, Canada, China, Europe and Africa.
We are agents for 36 of the best Fire Insurance companies whose total assets are $217,610,031.
Safe Deposit Boxes for rent, prices according to size, varying from $5 to $12 per annum.
WE SOLICIT YOUR BUSINESS.
Savings Department
Our Savings Department accepts deposits of $1.00 and upwards, paying 3½ per cent per annum thereon.

WASHOE County Bank
RENO, NEVADA
Capital paid in....$ 500 000.00
Surplus fund..... 125,000.00
Deposits 2,750,000.00
Interest Paid on Deposits in Savings Department.
CORRESPONDENCE INVITED

The Imperial
Mrs. F. W. Selfridge, Prop.
Most elegantly furnished rooms in Nevada. Steam heat, hot and cold water; baths and electric lights.
Corner Second and Sierra Sts. Phone 931 :: Reno, Nevada

St. Francis Hotel
HERCULES, NEVADA
"The Town With a Future."
Excellent Rooms. Cuisine Unexcelled.
Headquarters for mining men in Wonder District.
Local and long distance phone. Wire for reservations.
Accommodations for 150.
J. FRANCIS SMITH, PROPRIETOR

V. CONDORY, M. D.
Vienna Physician
Of San Francisco, Cal., professor of Dermatology and Nervous Diseases, member of County and State Medical Societies of California. Treats all kinds of sickness. During my forty-five years of practical experience. I have cured, under guarantee the following diseases of male and female: Rheumatism, Catarrh, Asthma, Heart Trouble and all Chronic Sickness, Skin, Liver Complaint, Piles, Old Wounds, Swolen and Stiff Joints, Contracted Muscles and all Special Nervous Diseases. Office hours, 9 to 12 a. m., 3 to 5 p. m.
305 Sierra St., Reno, Nev.

Hotel Dalton
First-Class Rooms, Well Furnished and Pleasant Central Location.
Dining Room and Bar in Connection.
Rates by the Day or by the Week.
W. E. DALTON, PROPRIETOR
241-247 Sierra Street

Drugs
A complete line of pure drugs. Prompt and efficient service. Prescriptions carefully compounded.
S. J. Hodgkinson
VIRGINIA STREET.

The Pyramid Saloon
WORKINGMEN'S RESORT
Laborers furnished on short notice.
Restaurant in connection.
Rooms 25c
Phone 597
O. E. BILBEE, PROP.

Nevada Planing Mills Co.
A. SPENCER
President and General Manager
Lumber and House Furnishing Materials, Turning, Scroll Sawing, Etc.
With all modern machinery we are prepared to turn out first-class work at reasonable rates promptly. Mill and yard north of N. C. O. shops. Office Rooms 7-8 Ryland-Levy Bldg.

No Place Like Home
Especially if you own the home. Here is a list from which you can choose a good place cheap.
$2,500—A new house of 4 rooms, modern and up-to-date, good fences; lot 100x140 feet, cellar, barn, fruit and shade trees; good location.
$6,300—Will give you immediate possession of a beautiful 5-room house new and up-to-date and a splendid lot, 77x140 on Virginia street.
$4,000—Splendid 4-room cottage on Mill street, modern throughout.
$1,100—Buys a good lot on First street.
FOR RENT—5-room house on Humboldt street.
FOR RENT—4-room house, South Virginia street.
VALLEY REALTY CO.,
The Hustlers
Phone 841 134 Commercial Row

The Nye & Ormsby County Bank
RENO, TONOPAH, GOLDFIELD, CARSON AND MANHATTAN
PAID UP CAPITAL, $500,000. SURPLUS, $192,000
Interest Paid on Time Deposits. Domestic and Foreign Exchange and Letters of Credit Issued.
OFFICERS—Frank Golden President; D. M. Ryan, Vice-President; J. J. McQuillan, 2nd Vice-President, Arthur G. Raycraft, Cashier, F. B. Spriggs, Reno, Geo. W. Conning, Carson; A. T. Titus, Tonopah, W. T. Virgin, Goldfield, and R. B. Meder, Manhattan, Assistant Cashiers.
DIRECTORS—D. M. Ryan, M. L. McDonald, Jas. G. Sweeney, Thomas Kendall, J. J. McMillan, B. T. Edwards, F. G. Newlands, A. D. Nash, L. L. Patrick, Frank Golden and Neil McLean.

H. G. BRANNEN
BROKER
Member Reno Stock and Bond Exchange.
Stocks and Bonds Bought and Sold on Commission
Phone 1221
Room 409-412, Clay-Peters B'ld'g Reno, Nevada

Reno Stock Brokerage Co.
Bankers and Brokers
LISTED AND UNLISTED STOCKS BOUGHT AND SOLD.
INFORMATION FURNISHED REGARDING NEVADA MINES.
PROMPT SERVICE.
Bedford-McNeil Code—Phone 430 232-234 CENTER ST.

H. W. YOUNG,
Chemist and Assayer
Completely equipped plant for Fire and Wet Assays and all classes of Analytical Work
PHONE 1216 BASEMENT BANK OF NEVADA

F. M. CROCKER OSCAR J. SMITH.
F. M. Crocker & Co.
BROKERS
MEMBERS RENO STOCK EXCHANGE
Orders for the purchase or sale of Nevada Stocks Solicited
ROOM 3, 204 VIRGINIA STREET RENO, NEVADA

Mazuma **SEVEN TROUGHS** Vernon
Get in Your Orders for SAUNDER'S NEW MAP
ONLY MAP FROM ACTUAL SURVEYS.
See Chas. F. Saunders, U. S. Deputy Mineral Surveyor, if you want your property shown correctly on his new and complete Map.
Preliminary and Patent Surveys in any Part of Nevada.
WORK GUARANTEED.
Special Auto Always in Charter.
Address Fairview, Nevada, Mazuma Hotel, Mazuma, Nevada, or 217 CLAY PETERS BUILDING, RENO, NEVADA.

"THE WILSON"
New, clean and modern. Central location. Service first-class. Every convenience to patrons. Hot lunches day and night. Bar and Grill on ground floor.
24 East Second St. WM. WILSON, Prop.

THE MARKET FOR SILVER AND COPPER

Silver.

New York	65⅛c
San Francisco	65⅛c
London	30 5-16d

Copper.

New York	21⅛@25¼
Lead.	
New York Ex	6@6.10

Silver Quotations.

LONDON April 25.—Bar silver steady, 30 5-16d.

NEW YORK, April 25.—Bar silver 65 3-4c. Mexican dollars 50 3-4c.

SAN FRANCISCO, April 25.—Silver 65⅝c. Mexican dollars 51 1-2c.

The Metal Market.

NEW YORK, April 25.—There was another advance in the London tin futures at £189. ¾ ¼ ¾ ¼ ETAOINN tin market, with spot closing at £192 and futures at £189. Locally the market was firm with spot quoted at 42@42.35.

The oLndon copper market was also higher bu with spot quoted at £101, 15s and futures at £101, 5s. Locally the market was nominally unchanger with Lake quoted at 24 1-4@ 25 1-4, electrolytic 23 3-4@24 3-4, and casting 22.40@23.30.

Lead was unchanged at 6@6.10 in the local market but declined 2s 6d to £19, 15s in London.

Spelter was unchanged at £25, 17s in London but was lower in the local market at 6.60@6.65.

Iron was higher in the English market with standard foundry quoted at 57s 3d and Cleveland warrants at 57s 6d. The local market was unchanged.

THE EASTERN MARKETS

The Day in Wall Street.

NEW YORK, April 25.—The stock market made bu feeble response today to any news developments, the determined abstention of operators on any important scale alone marking the state of speculative sentiment. That remained vaguely formed and hesitating in the highest degree. An important factor in making this condition is the unsatisfactory news from the wheat crop. Present conditions in the winter wheat belt are generally recognized as unsatisfactory and the news from day to day is watched for developments which may change that condition. No such news was received today and the evidence of strength in the wheat market was a burden on the stock market. The reduction in the Bank of England's discount rate was of on effect probably because it had been expected with practical certainty. The Bank of France retaoned it recent discount rate. The Imperial Bank of Germany showed a strong recuperation and discounts eased both in Berlin and London. The announcement was made during the day of the contract dissolution on May first of the syndicate of Lake Shore debenture bonds in February, 1906.

These bonds have been quoted well below the underwriting price and receded sharply today on the understanding that the largest part of the issue had been unmarketed and would be distributed to syndicate members.

Commercial Paper.

NEW YORK, April 25.—Money on call easy, 1 3-4@2 1-4 per cent, ruling rate, closing bid and offered at 2 per cent.

Time loans easier and very dull, sixty days, 3 1-2 per cent, ninety days, 4 1-2, six months 4 3-4 per cent. Close — Prime mercantile paper 5 3-4@6 per cent.

Sterling exchange easier with actual business in bankers' bills at $4 86 for demand at $4 83 35@40 for sixty day bills. Posted rates, $4.83 1-2@4.86 1-2@4.87. Commercial bills $4 83 1-2.

Grain and Provisions.

CHICAGO, April 25.—An official forecast of snow in Kansas followed by a partial fulfillment of the prediction was the predominent influence in the wheat market today.

July wheat opened at 1-2c to 5-8c higher at 81c, dropped to 80 5-8c and then advanced to 81 7-8c and closed at 81 3-4c.

Traders who were short of the May delivery were conspicious in the corn pit. The nearby deliveries from being at a discout yesterday attained a premium over July of 1-4@1-2c at the close. The covering operations in May was reflected in July contracts. July corn opened unchanged to 1-4c higher at 49 1-8c@49 3-8c, touched 49 5-8c and closed at the top.

Buying by houses with extensive connections in the northwest and southwest, coupled with the strength of corn and bug damage claims held the oats market firm. July oats sold between 41 1-4c and 41 5-8c and closed 1-4c higher at 41 3-8c@41 1-2c.

The bulko of the business sin the provisions pit was in changing May contracts for later deliveries. The market closed without material change, July pork at $15.85, July lard at $8.70 and July ribs at $8.65.

Chicago Live Stock.

CHICAGO, April 25.—Cattle—Receipts 8,000. Market weak. Beeves, $4.25@6.65; cows, $1.80@4.90; heifers, $2.75@5.40; calves, $3.50@5.50; good to prime steers, $5.35@6.55, poor to medium, $4.30@5.30, stockers and feeders, $2.90@5.15.

Hogs—Receipts, 25,000. Market shade lower. Light and mixed, $6.40@6.60; heavy, $6.20@6.57 1-2; rough, $6.20@6.35; pigs, $6.05@6.55; good to choice heavy, $6.45@6.67 1-2.

Sheep—Receipts, 10,000; steady. Native and western, $4.50@6.90; yearlings, $7@7.75; lambs, $6.50@8.60; western, $6.50@8.70.

Western Wool Market.

ST. LOUIS, April 25.—Wool—Steady. Medium grades combing and clothing, 22@26c, light fine, 20@21c; heavy fine, 15@17c; tub washed, 29@37c.

CLASSIFIED ADVERTISEMENTS

NOTICE—All classes of legitimate advertisements not exceeding four lines inserted for 50 cents a week.

ANSWERS TO WANT ADS

Answers to the following addresses remain uncalled for at The Journal office:

L M, X. L., M. R. C., F. C. S., M. P., M. B., I. H., M. J., B D., Diamond G F A B, W. J. K., X C C, C. & W, Prospector, A. B C., H. E. A., X Z., H.

HELP WANTED

WANTED—A sewing girl. Apply at John Brunner Co., Virginia street. a26w

WANTED—A man between 35 and 70 years of age to work in store, easy work; must be a resident of Reno and give good reference. Address P. O Box 271. a26

WANTED—Girl for general house work. Family of two. Address J M, P O Box 390, Reno, Nev. a26w

WANTED—A competent seamstress to sew by the day. Call at 425 N. Virginia St., Reno, Nevada. a26w

WANTED—Immediately lady to trim hats. Apply 240 Virginia St., at Moss the Hatter. a26w

WANTED—A finisher. Apply to Donnels & Steinmetz. a24w

WANTED—First class dressmaker by the day. Inquire 507 West St. a24w

WANTED—Two waitresses for Hazen, Nev. Wages $15 per week and room. Apply at Dalton Hotel, room 31, between hours of 2 and 4 p m. a23

WANTED—Another lady clerk. Call at the Busy Bee. a23w

WANTED—Girl to do general housework, help and take care of two children. Apply at Journal office. a23

WANTED—First class waiter at the Walstab Hotel; sixty dollars per month and found. a23

WANTED—Girls that can run sewing machine. Good pay. Nevada Junk Co., 254 Lake St. a23w

WANTED—A capable lady to do general house work. Apply 760 N Virginia or Phone 108. a23

WANTED—Experienced salesmen to handle line paints and specialties. Salary and expenses. State age, experience, references. The Iroquois Mfg Co., Cleveland Ohio. a23w

WANTED—Saw mill men. One 1st class saw yer and filer, one off bolter, one edgeman; lumber pilers and all kinds of lumbermen for work in the woods logging and cutting. Address Lincoln County Lumber Co., Las Vegas, Nevada. a23

WANTED—A first class fitter for cloak and suit department at Gray, Reid, Wright Co. 23

WANTED—Skirt and waist makers. Apply dressmaking department. Grey, Reid, Wright Company. a21w

IRRIGATOR WANTED—Good wages to right man. Inquire J W Kelly at P. J Kelly lunch. a21w

WANTED—Men, everywhere, good pay, to distribute circulars, advertising matter, tack signs etc; no canvassing. Address National Distributing Bureau, 100 Oakland Bank Bldg., Chicago, Ill. a20w

WANTED—a young or middle aged woman to cook in family. Good wages to right party. Phone 227 or Box 538. f7tf

SITUATIONS WANTED

WANTED—By a quiet intelligent woman a position as companion, either in the town or country, at home or traveling. For particulars address T A, J, this office. a24w

WANTED—Position as housekeeper by educated American gentlewoman aged 5 understands catering to the most fastidious and creating an attractive home. Unexcelled references; not less than $75 per month considered. Address Housekeeper, Journal. a25

WOMAN without encumbrance wishes place to cook in mining camp. Address D., this office. a23w

ASSAYER—Owning his outfit and with many years experience in mining wants position. Address A. L., 509½ W. 6th St. a24w

WANTED—Position as cook in club, or with crew of men in mining, lumber camp or ranch. Apply 101 West St. a23w

WANTED—Young lady wishes position as stenographer. Address S W, Journal office. a21w

SITUATION WANTED—Position as housekeeper or take care of invalid. Call or address "Position" 159 High St. Reno. a20w

WANTED—Good paying situation in small town or camp, by colored man and wife; longer job better pleased. Robert Orr, 221 Chestnut St. Phone 783. a17f

FURNISHED ROOMS

FOR RENT—Two rooms for light housekeeping, upstairs. 96 Winter St. Phone 629. a26

FOR RENT—Three moderately furnished rooms for house keeping, electric lights and water; no children preferred. Inquire at 721 N Virginia St. a26w

FOR RENT—Furnished room for rent. Call at 655 N Virginia St. a26w

FOR RENT—Furnished room for rent. Call at 655 North Virginia St.

TO LET—Elegantly furnished room for one or two gentlemen. 214 Stewart St. a25w

FOR RENT—To a refined quiet gentleman, a pleasant room. Reasonable. 323 West 4th St. 24

MODERN furnished room for rent, south side, centrally located. Four room house for rent south side. Inquire Journal office. a24w

FOR RENT—Nicely furnished front room downstairs, electric lights and bath; suitable for one or two gentlemen. Inquire at

FOR RENT—One furnished room at 143 Winter street. a20w

FOR RENT—Two desirable rooms, gentlemen only. 329 South Virginia. a20w

RENO TURKISH BATHS—Nice rooms, clean beds. Corner 6th and Sierra St. Phone 1300. a7tf

GOLDEN EAGLE—Only family hotel in Reno. American and European plan; elegant rooms, day 50 cents, week $2 00 up; meals, 25 cents; hotel refurnished with comforts of a home. Sierra st. J H. Bridges, proprietor. 39tf

THE VENTURA HOTEL—427 Peavine St., 100 outside, sunshiny rooms at 50 cents. The best board and lodging and most reasonable rates in the city. Positively the best 25 cent meal in the state. Transient rates from $1.00 per day up. Six free baths for our guests. First class bar in connection. We specially desire the patronage of union men. ELKINS BRO. Props. f20m

WANTED—TO RENT

WANTED—Furnished rooms for light housekeeping or room with board. Mrs. C. B Marshall, Golden Eagle Hotel. a26w

WANTED—One or two rooms for light housekeeping by a ladies nurse, in the vicinity of the convent. Address W. E., this office. a26

WANTED—Furnished house or flat or housekeeping rooms. Apply 408 Clay Peters Bldg. 25

WANTED TO RENT—2 or 3 furnished rooms for light housekeeping by quiet, reliable and respectable couple. Best references and rent in advance. Address M. E C, Journal. a25

WANTED—Small furnished cottage with all modern conveniences. South of bridge near Virginia St. preferred. Highest References. Address Room 406, Clay-Peters Bldg. a21w

WANTED—One or two furnished rooms for housekeeping, close in. Address P. O Box 185. a25w

WANTED—Furnished rooms close in, if possible, by gentlemen. Address P. O. Box 185. a25w

WINDOW CLEANING

BEST IN RENO—Window and house cleaning. Joe Brown Company. Phone 724. Office 123 Virginia Street. d18tf

Want a "Hustling" Salesman?

Would a good live solicitor make your business more profitable? Then you can well afford to use Journal "want ads" to secure one.

FOR RENT

FOR RENT—Four room modern hard finished house with pantry, bath, cellar, barn and chicken houses. Address X. C. C., Journal office. a26w

FOR RENT—Flat of six rooms and bath partly furnished. Light, water and phone. South side. Apply between 2 and 4 only, 515 South Virginia St. a25tf

HOUSE 5 rooms for rent; furniture for sale cheap, call at 257 West 4th St. a23w

FOR RENT—A Steinway square piano. Apply to F. A. Benham, 14 East 2nd St. a23

FOR RENT—Suite of three office rooms, separate or en suite, fine location. Will give two year lease; 202 Center St. a21w

FOR SALE—REAL ESTATE

FOR SALE—The Litch estate, now being settled, is for sale in lots or as a whole. Call at 216 Virginia. Phone 696. a25w

FOR SALE—4 roomed furnished cottage including fine piano, situated on two corner lots. Price $1500. Box 63, Sparks. a25

FOR SALE—Building lot within stone's throw of beautiful Truckee. Mrs. Bragg, 3 Washington St. cor Riverside Ave. a21w

For Sale by
FONHAM REALTY & TRUST COMPANY

LOTS in Rio Vista Heights, near Senator Newlands' home, east front, high and splendid view. Most desirable home sites. Lots 50x130 feet, $150. Corners $500 more.

SCENIC PARK, our own subdivision. Choice lots on new interurban electric line. High ground, excellent view, two blocks above Virginia street, three blocks from California avenue. Lots 50x140 on eighty foot streets, $650 on car line $750. Corners $800 and $850. Easy terms.

$4000—A new modern cottage on West St., in best residence district, near to schools and kindergarten. 7 rooms, bath, pantry, beautifully arranged and well built. Cement walks. A bargain for the homeseeker.

$1200—Modern cottage, 5 rooms, near high school. Lot 45X140.

$4500—Elegant new bungalow on south side. Craftsman interior, east frontage; range, etc. One block from new car line.

$7000—Beautiful 7 room house on Elm street, south front, artistic interior, strictly modern, coal and gas range and coal heater. Grounds nicely improved.

$10,500—An elegant colonial residence near university. Eight rooms, full basement, steam heat, standard plumbing. Beautiful weathered oak interior. Fully furnished, including piano. Nice yard, chickens, etc.

$1600—Three houses in good residence district. Fully modern and well built, produce $180 per month income. An elegant investment.

Fire Insurance in best companies.

BONHAM REALTY & TRUST COMPANY
14 East Second Street

Do you want the most desirable vacant business corner on Second street, 100x150 ft., if it is a bargain? We have it.

Call on Valley Realty Company, 134 Commercial Row, or phone 841.

TRAVERS REALTY CO.

Rooms 1 and 2, 150 Virginia St. Phone 656.

$2000—Bungalow free. One buyer of lots in New Martin addition will get this bungalow. Why not you?

$300 TO $900 will buy beautiful lots on South Virginia in New Martin Addition. We are sole agents.

A SNAP—Slightly east front lot on South Center St., close in, $1400.

A GOOD BUY—$5000 buys two thoroughly modern, new, five room cottages, located just off East 4th St. Rentals pay 11 per cent interest on investment. Lot growing rapidly in value as business property.

LOOK AT THIS—Slightly corner lots 100x140 with east and north frontage, Moran and Sinclair streets; good value at good figure.

UNIVERSITY ADDITION—A few lots left at right prices in this beautiful tract, sewer and water, elevation the highest in Reno.

$3000 buys a fine home, one half block from Second St. car line. Thoroughly modern, must be sold at once.

$1600—A Snap buy, good lot and hard finished new four room cottage. Near planing mill; $1600 would not build the house today.

WE have the choice locations in improved and unimproved properties. See us for bargains. a21w

$2500 buys a cosy, new bungalow, one block from south side schoolhouse, one corner lot. Must be taken at once. a23w

TRAVERS REALTY CO.

Rooms 1 and 2. 150 Virginia St. Phone 656.

FOR SALE—The most desirable lot in the city. Not another like it in Reno. 100x140, large shade trees, easy terms. Inquire on premises, 603 Sierra St., corner Walnut. a21w

FOR SALE—Strictly modern new five room house and two lots south side, the best bargain in Reno. A B. Gigax, corner 2nd and Center St., or 323 Ralston St. a20w

FOR SALE—REAL ESTATE

PECK & SAMPLE
12 East Second St.

We offer for one week lots within one block of new street car line in Sierra Vista Tract as follows:

INSIDE lots $500, corners $650, prices will advance after April 27th. These prices include macadamized streets, sewers, etc.

LOTS on Third street, on Sparks car line; 5 cents fare to Reno, 10 minutes ride, surrounded by good improvements;

LOTS in New South Side Addition, 50x140, 50x140, $200. Field and View streets; 50x140, $300. Center St., $650; Sinclair St., $500.

SOME MISCELLANEOUS

BUSINESS CORNER—100x270, suitable for hotel, apartment house or stores.

HIGH-CLASS residence lots on Newland's Heights, Ridge street, $1250 to $1750, terms.

A 14 room house and cottage of five rooms. Lot 100x140, close in, $10,000.

A 6 room cottage on Bell street, bath, etc. Shade trees, near Riverside Ave., for $4000.

5 acres on Sierra street. This is in town. City built up all around it. Water, sewer, streets graded, etc., price only $7000.

A RANCH of 80 acres within 11 miles of Reno. Good dwelling houses, stables, barns, farm implements, water rights, outside range for stock, 40 head of cattle. Good team of work horses, wagons, etc. Price $11,000, half cash, balance at 6 per cent.

OUR lists include business property, city improved and unimproved, farm and ranch properties and we are pleased to submit to clients prices and full information.

WE are exclusive managing agents for Sierra Vista Tract, New South Side Addition, East Reno Heights, Ridge street frontage of Rio Vista Heights (Newland's Heights.) Houses built by our Construction Department.

AGENTS for Phenix Insurance Co. of Brooklyn, London & Lancashire Fire Insurance Company, Protector Underwriters of Hartford, Jefferson of Philadelphia, New Brunswick. a21w

PECK & SAMPLE
12 East Second St

FOR SALE—New well finished house in Sparks. Centrally located being on Jackson near Harlman Ave. Four rooms, pantry and bath. Water and electric lights. Well and outbuildings. Lot 50x149. Apply to W. L. Smith, Sparks, Nev. a19w

FOR SALE—
One strictly modern, new 5-room cottage, large lot, beautiful location South Side.
One strictly modern new 6 room bungalow in same location.
Fine residence lots near river in west part of city, graded streets and cement walks.
Will build houses to suit. Easy terms.
W. R. GILBERT,
621 Lander St., or Gen. Delivery.
Office 228 N. Center. a7tf

FOR RENT OR SALE—The Mountain View Hotel, Verdi, Nevada; or will rent dining room and kitchen. Address E. Lachapelle, Verdi, Nev. a12tf

HOTEL FOR SALE—Without question, the finest hotel property in Nevada; house of 50 rooms, elegantly furnished and surrounded by beautiful grounds containing 2 acres, fronts on three of Reno's best streets as follows. 4th St., 300 feet; Lake St., 200 feet, Center St., 200 feet, great chance to subdivide; lots will pay entire purchase price, leaving all room required for hotel, now doing a prosperous business and sole reason for selling is owner's wish to retire;; one-half of purchase price must be in cash; easy payments for balance, this property has 700 feet frontage. Address MRS. J. DONAGHY, Reno, Nev. a7tf

FOR SALE—The Diamond Mineral Water wagon and two tanks. For particulars inquire at 839 West Sixth St., or of the man driving the wagon. f19tf

FOR SALE—A fine 20 horse power Oldsmobile. Apply to W. O. Thomas, Overland Cafe. f7tf

FOR SALE MISCELLANEOUS

FOR SALE—Roulette wheel and table checks and rack. Apply to C E. Bailey, 176 E First St. a26w

FOR SALE—Team of large fine draft horses. Well matched. Inquire G. S. Phenix, Room 23, Clough & Crosby Bldg. a26w

FOR SALE—Team and wagon, suitable for prospecting. Apply at Young's Barrel House, Sparks, Nev. a26w

FOR Sale—Saloon doing a sixty dollar a day business. Address P. O Box 377, Reno. a26w

FOR SALE—Good paying small business cheap, owner must leave on account of other business. Apply A B Gigax, corner Second and Center. a26w

FOR SALE—1000 shares Selby Consolidated stock, cheap. Address Box 465, Reno, Nev. 25

FOR SALE—Railroad ticket from Reno to Los Angeles via San Francisco with stop over privilege. Very cheap. Address E. S. C. this office. a25w

FOR SALE—Who wants one of the best investments in this country. Business property. One place bakery, other place saloon. Both leased and paying 17 per cent on price; $3500. Answer quick. H F., Box 16, Sparks, Nevada. a25w

FOR SALE—A pair of good driving horses. Call at Frank Sperra's barn, north side, just beyond depot. a23w

FOR SALE—One hard oak double bedstead and set of springs as good as new, also one good cooking stove with first class water attachments. Inquire at first house on South St., near V. and T. track. a22w

FOR SALE—A first class phaeton and one single harness. Inquire at Peter Dalton's 325 S Virginia or of Robert Grimmon. a21w

FOR SALE—Good violin and slide trombone, cheap. Address F. Brand, 429 Peavine St. a20

FOR SALE—Light three spring wagon for sale. L. E. Richter, 101 Kingstone Ave. a20

FOR SALE—Choice Bufforfington eggs for setting. L. B. Richter 161 Keystone Ave. a20

FOR SALE—New Home, Domestic and White sewing machines; all makes rented and repaired. J. S. Elstner, 1125 4th St. P. O. Box 994. Phone Main 1070. a23tf

BANTA herd of shorthorns, pedigreed bulls for sale. Herd headed by King Spicy XXVIII, no fancy prices. Call at Banta ranch or write to W. C. Short, manager. Box 715 Reno, Nevada. a10tf

LOST

LOST—Bicycle, black bars, chain and tires patched. Return to H. C Mans, 142 E. 2nd St. and receive reward. a26w

LOST—On street yesterday a. m., light overcoat. Finder return to Journal office and receive reward. a25w

LOST—Racycle bicycle, coaster brake, black frame, from Clay-Peters Bldg. Return elevator man, Clay-Peters. Reward. a21

LOST—Friday morning, locket and chain valued as keepsake, with lock inscribed on back. Finder will receive liberal reward by returning to 17 West 2nd St. a20w

LOST—A Carmen bracelet with an old English H engraved on it. Was lost over a week ago. Finder return to Journal office and receive reward. a20w

FOUND

FOUND—April 19, two letters addressed Chicago and Salt Lake. Owner please communicate with J. S., care Journal office. a21

FOUND—A rosary, owner can have same by paying for this ad and proving property. a20

MISCELLANEOUS

WANTED—To meet a party already engaged in the real estate and insurance business in Reno, with established office, who is desirous of forming a partnership with man thoroughly familiar with business mentioned, with view of enlarging it, and adding very profitable lines not conflicting with same. Address J., Journal office. a26t3

WANTED—I have $1000 cash to invest in a legitimate business with service. First-class references given and required. Address C. F., care Journal. a26w

MISCELLANEOUS

AUTOMOBILE repairing and special attention given gasoline engines and pumps. Phone 1319, Reno Machine Works, 497 E. Fourth street. a20m

ALL kinds of lathe and planer work, drilling and grinding, brass castings and gears cut to order. Reno Machine Works, 497 E. 4th St. Phone 1319. a20m

WANTED—Grubstake by prospector, capable of doing assaying in field; now at liberty. A 1 references. Address Prospector, Journal office. a24w

RENO MACHINE WORKS, repairs autos, gasoline engines and pumps. All kinds of machine work well and promptly done; 497 E. 4th St. Phone 1319. a20m

NOTICE—Century Club entertainment and dance, Club Hall, May 1. Single admission including refreshments 50 cents. a17w2

HAIR SPECIALIST, facial massage, manicuring, also hair work done. Dr. E. E. McLean's hair preparations; creams sold; 227 N. Virginia St. Tel. 1228. a12tf

FOR your spring outfit, suit, shoes, hat, attend the consolidation sale at Mens Wardrobe, 220 Virginia St. Pickett Atterbury Co., Inc. a10tf

AGENTS WANTED—Men and women making $10 to $25 a day selling our embroidery goods. No capital or experience required. Write for samples and exclusive agency. U. S. Embroidery Works, Omaha, Neb. a5m

JOHN WALKER—If John Walker who once lived near Oakdale, Stanislaus County, California, will place himself in communication with Messrs Minor & Hawkins of Modesto, California, he will hear of something to his advantage. a2tf

RENO NURSERY—The leading varities of fruit, shade and ornamental trees. Also large assortment of monthly roses and climbing vines, 526 Humboldt St. Telephone 1217. f21tf

THE world moves, so does Hale's Transfer & Storage Company; baggage and furniture movers, packers and shippers. Office, Clarendon Hotel opposite Depot. Phone Main 30. a25tf

FOR the best stock and poultry food, try Wilbur's, an elegant premium with the food and satisfaction guaranteed. E. Lent's, 30 West Commercial. m14tf

FERTILIZER—Good manure suitable for lawns, will deliver for $1.25 per load. Send orders to C. O. D. Wood and Coal Co. Phone 567. f15tf

HAVE your feet treated for corns, calouses and ingrowing nails by expert chiropodist at Phoenix Turkish Baths, basement Bank of Nevada Bldg., 247½ Virginia St. f14tf

SECOND HAND

JUST PHONE 691 for Nevada Junk Company. We pay the highest price for all kinds of junk; if you want to buy or sell anything call at 254 Lake or phone 207.

SECOND-HAND CLOTHING—If you wish to buy or sell new or second-hand clothing, call at the Truckee Clothing Store, 27 West Second Street, O'Connor block. Highest Prices paid for second-hand goods of all kinds. Phone 985. m30tf

MONEY TO LOAN

THE CITY LOAN CO., 227 Virginia Street. Phone Main 42, is the recognized bank of the wage-earner; it advances its funds to all reliable salaried employes just on note returnable in easy weekly or monthly payments to suit the borrower, set our rates and terms if in need. Collateral Loans will also be made on pianos, etc., to those not earning wages or salary. tf

EMPLOYMENT OFFICES

INTERNATIONAL EMPLOYMENT AGENCY will furnish any amount of labor for railroads, mines, etc. Con Anargyros, 238 E. Commercial Row. a9tf

RENO EMPLOYMENT AGENCY—C D Virgilio, 128 Commercial Row, will furnish all kinds of help for railroads and mines. Phone 620. d1tf

JAPANESE EMPLOYMENT OFFICE—All kinds of labor furnished at short notice. R Kako, proprietor, 219 Peavine. Phone Main 539. m1tf

LEGAL ADVERTISEMENTS

NOTICE

In the Second Judicial District Court of the state of Nevada, in and for the county of Washoe.

In the matter of the estate of Sarintha McConnaughy, deceased.

Notice is hereby given that the undersigned was on the 17th day of April A. D. 1907 appointed and qualified by the above entitled court as executor of the estate of Sarintha McConnaughy deceased.

All persons having claims against said estate are required to file the same with the proper vouchers and statutory affidavit attached, with the clerk of the court within three months from the date of the first publication of this notice.

Dated April 17 1907.

GEORGE E PECKHAM,
Executor of said Estate.
Summerfield and Curler,
Attorneys for the estate. a18m

NOTICE

In the Second Judicial District Court of the state of Nevada, in and for the county of Washoe.

In the matter of the estate of Jacob Cohn, deceased.

Notice is hereby given that S. Jacobs having filed in this court a document purporting to be the last will and testament of Jacob Cohn, deceased, and a petition praying that the same be admitted to probate, the hearing thereof has been fixed by said court for Monday, the 29th day of April, 1907 at 10 o'clock A M. of said day at the court house, in the town of Reno, county of Washoe, and all persons interested in the said estate are notified then and there to appear and show cause, if any they have, why said will should not be admitted to probate and said petitioner appointed executor thereof.

Dated April 17 A. D 1907.

W. A FOGG, Clerk.
W. E MORTON, Dep Clerk.
G W. Shutter-Cottrell
227 Virginia St Rooms 1 and 2, Reno, Nev. a18t10

BIDS OR PROPOSALS WANTED

Notice is hereby given that the trustees of Reno School District No 10 are hereby authorized and offer for sale One Hundred Thousand ($100,000) dollars of five per cent fifty year bonds of said district, sixty thousand ($60,000) of said school bonds to be delivered on or before June 1st, 1907, and forty thousand ($40,000) dollars to be delivered January 1st, 1908. Said bonds to bear five per cent interest per annum, from date of issuance of said bonds, interest payable semi-annually. Said bonds and interest to be payable at the office of the County Treasurer at the Court House, in Reno, Nevada. One two thousand dollar bond to become due and payable January 1st, 1908, and one two thousand dollar bond to become due and redeemable annually thereafter. All bids for bonds must be sealed and addressed to the Clerk of said Board, at Reno, Nevada, and endorsed upon the envelope so as to indicate the character of the contents. All bids must be in the hands of the Clerk on or before 1 o'clock p m., Saturday, May 4, 1907. The said school board reserves the right to reject any or all bids.

M. R. WALKER, Chairman.
H. B. MAXSON, Clerk.
A. NELSON,
A. W. CAHLAN,
C H. BURKE,
Trustees of Reno School District No. 10.
Dated Reno, Nevada, March 30, 1907. m31t30

NOTICE OF PARTNERSHIP

State of Nevada, County of Washoe, ss

We, the undersigned, do hereby certify that we are partners transacting business in this state, at the city of Reno, Washoe county, Nevada, under the firm name and style of Stork & Jacobs, that the names in full of all the members of such partnership are Charles A. Stork and Newton W. Jacobs, and that the places of our respective residences are set opposite our respective names hereto subscribed.

In witness whereof we have hereto set our hands, this February 20, 1907.

CHARLES A. STORK,
Reno, Washoe County, State of Nevada.
NEWTON W. JACOBS,
Reno, Washoe County, State of Nevada.

Subscribed and sworn to before me, this February 20, 1907.

W. D JONES,
Notary Public.

State of Nevada, County of Washoe, ss.

On this February 20, 1907, personally appeared before me, W. D. Jones, a notary public in and for said county, Chas. A. Stock and Newton W. Jacobs, personally known to me to be the persons described in and who executed the foregoing instrument, and they each acknowledged to me that they executed the same freely and voluntarily, and for the uses and purposes therein mentioned. In witness whereof I have hereunto set my hand and official seal the day and year in this certificate first above written.

W. D. JONES,
Notary Public.

LEGAL ADVERTISEMENTS

NOTICE TO CREDITORS

In the District Court of the Second Judicial District of the State of Nevada, in and for the County of Washoe.

In the matter of the estate of Thos. P. McDonald, deceased.

Notice is hereby given that the undersigned was on the 23d day of February, A. D. 1907, appointed and qualified by the above entitled court as administratrix of the estate of Thos. P. McDonald, deceased.

All persons having claims against said estate are required to file the same with the proper vouchers and statutory affidavit attached, with the clerk of the court within three months from the date of the first publication of this notice.

Dated February 23, A. D. 1907.

MARY MARGARET M'DONALD,
Administratrix of the estate of Thos. P. McDonald, deceased. f24tf

ASSESSMENT NOTICE

Orr Ditch and Water Company location of property, Washoe County, Nevada. Place of business, Reno, Nev.

Notice is hereby given that at a meeting of the board of directors of the above named company held on Friday, April 5, 1907, an assessment (No. 7) of fifteen cents per share was levied on each and every share of the capital stock of said company, payable immediately in United States gold coin to the treasurer, the Washoe County Bank. Any stock upon which the assessment shall remain unpaid on Monday, May 6, 1907, shall be deemed delinquent and will be advertised for sale at public auction, and unless previously paid, will be sold by the secretary at the office of said company, on Thursday, the sixth day of June, 1907 at 3 p. m. of said day, to pay the delinquent assessment, together with costs and expenses of said sale.

By order of the board of trustees.

(Signed) C. GULLING,
Secretary.

a7td.

NOTICE

Department of the Interior, Land Office at Carson City, Nevada, March 15, 1907.

Notice is hereby given that Emma J. Williams of Washoe County, Nevada, has filed notice of her intention to make final five year proof in support of her claim, viz. Homestead Entry No 616, made January 20 1902, for the SE ¼ NW ¼, SW¼ NE ¼, Section 14, Township 19 N., Range 20 E., and that said proof will be made before Register and Receiver at U. S. Land Office, Carson City, Nevada, on May 7, 1907.

She names the following witnesses to prove her continuous residence upon, and cultivation of the land, viz:

Charles C Jones of Reno, Nevada; Edgar W. Sim, of Truckee, California; James Gault, of Reno, Nevada; James H. Gault, of Reno, Nevada.

Date of first publication: March 17, 1907.

LOUIS J. COHN,
m17td Register.

NOTICE TO CREDITORS

In the Second Judicial District Court of the State of Nevada, in and for the County of Washoe.

In the matter of the estate of D. W. James, deceased.

Notice is hereby given that the undersigned was on the 8th day of April, A. D. 1907, appointed and qualified by the above entitled court as administratrix of the estate of D. W. James, deceased.

All persons having claims against said estate are required to file the same with the proper vouchers and statutory affidavit, with the clerk of the court within three months from the date of the first publication of this notice.

Dated April 6th, A. D 1907.

ANNA J JAMES,
Administratrix.

O. H. Mack.
Attorney for the Estate.
Date for first publication April 7, 1907. a7w4

NOTICE

In the Second Judicial Court of the state of Nevada, in and for the county of Washoe District.

In the matter of the estate of Philippine Mitchell, an incompetent person.

Notice is hereby given that James Mitchell having filed in this court a petition praying for an order to convey the homestead of said James Mitchell and said Philippine Mitchell, an incompetent person, the hearing of said petition has been fixed by said court for Saturday, the 4th day of May, 1907, at ten o'clock A M., of said day, at the court room thereof, in the court house in the county of Washoe, state of Nevada, and all persons interested therein are hereby notified then and there to appear and show cause, if any they have, why the said petition should not be granted, and an order be made by said court for the conveyance of said homestead by said James Mitchell.

W. A. FOGG,
Clerk.

April 8th, 1907
Dodge & Barry, attorneys for Petitioner. a9t20

NOTICE TO CREDITORS

Notice is hereby given that Frank Pedercini was duly appointed executor of the estate of G. Pedercini, deceased, by order of the Second Judicial District Court of the state of Nevada, in and for Washoe county, on the 30th day of March, 1907, and thereafter duly qualified as said executor.

All creditors having claims against said estate are required to file the same with proper voucher and statutory affidavit attached, with the clerk of the court within the time required by law so to do after the date of the first publication of the notice.

FRANK PEDERCINI,
Executor of the estate of G. Pedercini.
G W. SHUTTER-COTTRELL,
Attorney for Estate.
Room 1 and 2, No 227 Virginia St. Reno, Nevada. a11m

SPECIAL SCHOOL ELECTION.

Whereas, It has become necessary to raise funds for the continuance of the schools of Reno District No. 10 for the ensuing term of ten months.

NOTICE is hereby given in accordance with Section 10, of Article 6, of the School Laws of the State of Nevada, that an election will be held at the High School building on West Street, in the City of Reno, on Saturday, the 27th day of April, A. D. 1907, for the purpose of determining the advisability of levying a special tax, amounting in the aggregate to the sum of approximately $20,000.00 on all taxable property in said school district No. 10.

Said election to be held in conformity with the laws now in force governing the conduct of school elections. It is further ordered that the polls shall be opened at 12 o'clock noon on the day hereinbefore named and shall be kept open until the hour of 6 o'clock p m. All registered voters of Reno School District No. 10, as shown by the registration at the last preceding general election, shall be entitled to vote, and those whose names do not appear on such register, but who are entitled to vote in accordance with the provisions of Sections 6 and 7, of Article 5, of the School Laws of the State of Nevada, may apply to the clerk of the board for registration. By order of School Trustees of Reno School District No. 10.

M. R. WALKER, Chairman.
H. B MAXSON, Clerk.

NOTICE

In the Second Judicial District Court of the State of Nevada in and for the County of Washoe.

In the matter of the estate of David H. Lodge, deceased.

Notice is hereby given that the undersigned was on the 20th day of April, A. D 1907, appointed and qualified by the above entitled court as administratrix of the estate of David H. Lodge, deceased.

All persons having claims against said estate are required to file the same with the proper vouchers and statutory affidavit attached, with the clerk of the court within three months from the date of the first publication of this notice.

Dated April 20th, A. D. 1907.

MARTHA J. LODGE,
Administratrix.

O H. MACK,
Attorney for the Estate. a21m

TESCH & D'LONCHANT
ARCHITECTS
General Drafting. Land and Mineral Surveys Computed
Room 1 Sunderland Bldg., Reno Nevada

MRS J. V. ENQUIST
Dressmaking and Ladies' Tailoring
First-class Work
3rd and Cedar Sts. On car line — Sparks, Nev.

SURVEYORS

C. E. MUELLER, C. E.
Location Claims Surveyed and Mapped
Rooms 6 and 7, Bank of Nevada Building, Reno, Nevada.

W. D. ARNETT & CO.
Reno, Nevada.
ASSAY
Mining Engineers, Metallurgical and Chemical Laboratory, U. S. Deputy Mineral Surveyor, Umpires. Controls.

BOOKER, PHILBRICK & FENNER
CONSULTING MINING ENGINEERS.
U. S. Deputy Mineral Surveyors.
Rooms 4-5, 218 N. Virginia Street. Reno, Nevada.

R. S. RANKIN
Civil and Landscape Engineer.
28 East Second St.
Telephone Main 304 — Reno, Nev.

ATTORNEYS

JAMES B. JONES
Attorney-at-Law
Room 201 Clay Peters Building, Reno, Nevada.

S. McDOWALL
Attorney and Counsellor
Formerly of Leadville and late of Salt Lake City. Rooms 2 and 3, State Journal Building, Reno, Nevada. Mining and corporation business a specialty. Will act as Statutory Agent of foreign corporations on reasonable terms.

H. R. COOKE — ALBERT D. AYRES
COOKE & AYRES,
Attorneys-at-Law
Office in Journal Block, Rooms 4-5-6, Reno, Nevada. General practice in all courts. Phone 465.

W. E. F. DEAL
Attorney-at-Law
Care of Bradstreet Company, 4th Floor Kohl Building San Francisco, California, and Bank of California Bldg., Virginia City, Nevada.

DODGE & KNIGHT,
Attorneys-at-Law
Clay Peters Building, Reno, Nevada.

L. E. C. HINCKLEY,
Attorney-at-Law
Corporation and mining law a specialty. Rooms 215-219 Clay Peters Building. Phone 1149, Reno, Nevada.

T. F. MORAN,

Just a FEW REMARKS about Our Spring Exhibit of MEN'S

HIGH GRADE CLOTHING

"ATTERBURY SYSTEM."

Fashions and fabrics that are foreigners to most clothes shops. Productions from the topmost designers of the clothing world.

SUCH CLOTHES YOU GET HERE

AND OUR PRICES—

$15 to $35

Copyright 1906 By the Atterbury System

Kuhn's

Next Door to Postoffice.

SMART SHOP FOR MEN

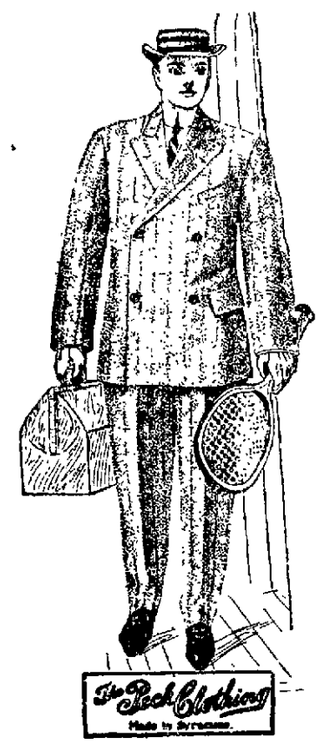

The Snappiest Suits Ever Displayed in Reno

In all the Handsome Shades for Summer

Gray, as usual, will be the favorite, and nothing prettier than the delicate shades of Gray that we have has ever before been brought to this city.

People who buy suits from us always come again.

There's a reason.

The Peck Clothing Made in Syracuse.

J. MARYMONT CO.

211 CENTRE STREET RENO, NEVADA

The Nixon National Bank

UNITED STATES DEPOSITARY.

New Masonic Temple, Virginia St., Reno. Capital $500,000.

OFFICERS

GEO. S. NIXON, President
GEO. F. TURRITTIN, Vice Pres.
F. M. LEE, Cashier.
R. C. TURRITTIN, Asst. Cashier.

DIRECTORS

GEO. S. NIXON, G. F. TURRITTIN, HENRY ANDERSON, H. C. BROUGHER, W. BROUGHER, JOHN S. COOK, W. W. WILLIAMS, GEO. WINGFIELD, P. L. FLANIGAN, A. G. FLETCHER, F. M. LEE.

This bank will receive deposits, buy and sell foreign drafts, make loans and do a general banking business. Interest at the rate of 3½ per cent per annum will be paid on Time Certificates of Deposit, and in Savings Department.

Nevada Engineering Works

PATTERNS—Castings of Iron or Brass.
BOILERS—Oil Tanks and Structural Steel.
BLACKSMITHING—Heaviest of Forgings.
MACHINERY—From the smallest parts of an Auto to the heaviest Fly-Wheel or Casting.
You make no mistake by Dealing in Reno instead of the Coast.
Reno is 250 miles nearer to you than any other base of supplies. Try it and See.

NEVADA ENGINEERING WORKS
RENO, NEVADA

HOTEL GOLDEN

Most elegantly appointed hotel in Nevada. Steam heated. Half block from depot. Electric lighted, hot and cold water in every room. Sample room on first floor. Dining room a la carte.

AL. NORTH, Prop. Center St., Reno, Nev.

Don't Go to the Dance Or any other Social Affair with a Poorly Laundered Shirt, Collar or Cuffs. Get the Best Work Possible by Sending Them to

Reno Steam Laundry Phone 625

Special Care Given to Ladies' Fine Garments.

HOTEL McCORMACK

STRICTLY TRANSIENT HOUSE

First Class and Modern Opposite Depot Reno, Nevada

ELKS HIE THEMSELVES AWAY FOR TONOPAH

For Three Days a Large and Congenial Company Will Live Aboard the Special and Have a Great Time--New Lodge Is to Be Installed

Sixty Reno Elks, their wives and friends departed at eleven o'clock last night for Tonopah, where the first lodge of the order in southern Nevada will be installed Friday night. Little signs of merry-making marked the leave-taking, as the crowd bundled into the cars, for the weather was slightly cold outside, but, as soon as the party got under way, the excursionists, it was easily seen, would enter into the spirit of the journey. The berths were not expected to be occupied until an early hour this morning.

Some of the Shriners, who will institute a class of initiates at Tonopah on Saturday, will go down today; although those who hold membership in both lodges took the train last night.

At Tonopah the train is to be sidetracked and the party will live aboard—that is, they will sleep there and perhaps eat once in a while on the train. The Tonopah novitiates are expected to keep everybody busy entertaining and being entertained. The party will return Sunday night to Reno.

The following composed the party that left last night:

Art Smith, F. P. Dann, C. A. Flowers, Rev. Samuel Unsworth, R. W. Reese, Robert Lewers, F. G. Nasbaum, F. H. Norcross, Dr. Cameron, F. R. Lewis, R. W. Parry and wife, A. W. Keddie, C. J. Sadleir and wife, Mrs. R. C. Stoddard Jr., J. H. McCormack, Mrs. Nellie Adams, John McGrath, Alex Stachan, Al North and wife, Dr. A. R. Smith, J. W. Kinkead, F. P. Thompson, Mrs. Charles Stoddard, Thomas Sullivan, Mrs. Hancock, Oscar J. Smith and wife, E. A. Stewart, W. E. Blair, Bill Shadt, C. Prime, Al Pape, A. W. Cahlan, W. O. Thomas, G. W. Perkins, Jay H. Clemons, A. J. Froelich, W. A. Fogg, Mark Bradshaw, R. B. Hawcroft, J. M. L. Henry, H. J. Gosse, E. L. Bingham, E. L. Drappo, C. E. Clough, A. Dromiack, J. B. O'Sullivan, D. C. Wheeler, P. B. Warner, S. M. Sample, F. R. Nicholas, F. M. Crocker, G. F. Turrittin, H. E. Stewart, S. P. Reaves.

ARCHBISHOP GLENNON ASKED TO THE CATHEDRAL EXERCISES

Clarence H. Mackay, president of the Postal Cable and Telegraph company, and Archbishop J. J. Glennon of St. Louis were communicated with last night by Rev. Tubman of Reno, the correspondence telling of the exercises that will be held during June when the cornerstone to the Catholic cathedral here is laid. Mackay will be asked to be present at the ceremony, and The Most Reverend J. J. Glennon, who was a schoolmate of Father TTubman, will probably deliver the address at that time.

Although the exact date of the laying of the cornerstone has not been set, Father Tubman will notify the dignitaries of the event in time to allow them to come here.

In the communication to Mackay, Father Tubman told him tha that the cathedral will leost $75,000 when completed and furnished. He expects the building to be finished by the latter part of November.

Archbishop Glennon is the youngest bishop in America. He has the reputation of being the best orator in the middle west Father Tubman believes that the announcement of his address here will be received with pleasure by the Catholics of the state.

His Eye Was Torn from Its Socket

Charles Cross, a millhand in the employ of the Borden-Shannon Company, had his eye torn from its socket while operating a planer at the company's mill yesterday.

Cross had just started a board through the plainer when a particularly hard and tough knot was encountered by the plane, with the result that the knot was torn from the board and sent whistling straight at Cross' head. The velocity of the missile was so great, that there was no time to dodge.

Cross was taken to the office of the nearest physician where it was found that the ball of the right eye had been torn from its socket, and that his face was badly lacerated and bruised.

Enormous Fish Kenyon Caught--Almost

A. S. Kenyon went fishing last Sunday. This fact is not mentioned with any intent to hold Kenyon up to censure either by the minister of his church, or to point a moral for a Sunday school class, but is merely stated as a fact whereupon hangs a tale, or more properly speaking, several tales, as it must not be inferred that Kenyon only caught one fish, even if that is all he got home with. Kenyon is too good a fisherman for that, and too true to the traditions and natural romantic instincts of the craft, not to be always prepared to describe, even to minute details, just how the biggest fish ever habitating in the Truckee, eluded him at the last moment.

The fish Kenyon got home with was of quite respectable proportions, when viewed through a magnifying glass, but the one he almost caught—if anyone but Kenyon had told the story it would not have been believed. It was so big, of such transcendent bulk, that the water in the hole, when the fish was half way out, went down about nine inches, and when he bit the line in two and fell back into the river, a small tidal wave drove the fisherman from the bank.

Beautify Your Home

Lawns put in. All work guaranteed. Roses, carnations, asters, pansies, cosmos, and many other bedding plants; also nice house plants and cut flowers. Very early tomato plants. Fred Fischer, Green house, near County Hospital. Phone 1106. a23m

Everybody drinks Belmont Whiskey n Owl. a5tf

ELECTION NOTICE.

Notice is hereby given that on Tuesday, the 7th day of May, 1907 in the City of Reno, Washoe county, State of Nevada, an election will be held pursuant to the provisions of Article Seventeen (17) of an Act to amend the title of and to amend an Act entitled "An Act to incorporate the Town of Reno and to establish a City Government therefor," approved March 16th, 1903.

(Approved March 17th, 1905.) For the election of the following officers, to-wit:

One Mayor.
One City Councilman from the Second Ward for four years.
One City Councilman from the Third Ward for two years
One City Councilman from the Fourth Ward for two years.
One City Councilman from the Fifth Ward for two years.
One City Attorney.
One City Clerk
One Police Judge

Said election shall be opened not later than 8 o'clock a m and shall continue open until 6 o'clock p. m. on said election day, at which time the polls shall close.

First Ward.

Polling Place—County Commissioners' Room. Court House.
Inspectors—H L Field, Peter Dalton, Charles Burke.
Clerks—B. M Coffin, William Everett.

Second Ward.

Polling Place—Engine House
Inspectors—John Robb, Peter Steffas, L. S. Greenlaw.
Clerks—Lee Malotte, John Shaver.

Third Ward.

Polling Place—City Hall.
Inspectors—C H. Magoon, N. C. Hammersmith, George B. Etchart.
Clerks—T. G True, Thomas Mansfield.

Fourth Ward.

Polling Place—Basement Congregational church.
Inspectors—A. W. Cahlan, H. A. Smith, M. J. Kiely
Clerks—W. D. R. Graham, R. T. Smith.

Fifth Ward.

Polling Place—Parish House.
Inspectors—H. W. Higgins, W. E. Coppersmith, W. J. Brandon.
Clerks—W A. Moore, E. B. Coffin.

The ballots for said election to be in accordance with the provisions of said Article Seventeen (17) of said Act, the Ordinances of the City of Reno, with the general election laws of the State of Nevada in so far as the same can be made applicable, and the Charter of the City of Reno.

All persons who reside within the corporate limits of said city of Reno as said limits are defined by said Act of the Legislature of the State of Nevada, approved March 11th, 1905, and whose names appear upon the official register of voters at the next Municipal election, shall have the right to vote at said Municipal election to be held at said City of Reno on Tuesday, May 7th, 1907.

Dated this 20th day of April, 1907.

H. E. CHRISTIE.
City Clerk of the City of Reno.
a24td

KING SHOT BY THE CAPTAIN OF POLICE

KING, a 150-pound dog, formerly the property of Charles Short, had been dying for the past five days, lying on the west side of Center street by the city hall, until last night Captain Cadle of the police department put the animal out of its misery by a revolver shot.

King was the pride of his owner at one time, but lately heh as been a street dog. When sickness oversame the beast there was no one to call veterinary assistance. The city scavenger will probably remove the remains today.

A HUNDRED TEAMS ARE WANTED FOR CLEAN-UP DAY MAY 3

LADIES OF THE CENTURY CLUB START CAMPAIGN

Chief Webster and Health Officer Robinson Have Been Appointed General Overseers — Announcements as to Rubbish Burning

One hundred teams are needed by the Sentury Club for "cleaning" day, May 3. The club committee asks for volunteers, and the owners wishing to place their horses at the disposal of the ladies can leave their names at the office of the Journal, the Gazette, the Farmers & Merchants Bank or at the fire department.

Chief Webster and Health Officer J. L. Robinson were appointed general overseers of the cleanup by the Century Club members at a meeting held in the chambers of Mrs. Dr. Crockett last night. Webster will announce twenty dumping grounds throughout the city where the rubbish can be burned on Arbor Day. The fires will be watched by men placed there for the purpose.

The committee selected for the purpose of making arrangements for the cleanup have had difficulty in procuring teams to haul the filth away. Few teams have been offered

The club women stated last night that the hotels and business houses are expected to take care of their own premises. Committees for the remainder of the city will be appointed to superintend the cleaning. The club also suggests that the stores declare a half holiday on May in order that the work of purifying the city can be carried on to greated advantage.

NEVADA HAS A MINE OF MINERAL SOAP

NOW comes DeWitt C. Turner with the latest story about Nevada's mineral wealth. Turner believes the story true himself or else he says he would not have capitalized a company to develop the property.

It's a soap story—one that will drive the name of Pears off the bill boards. To quote.

"A few miles north of Reno we have discovered a deposit of soap and other elements that seemed mixed in proportions to give to the world a pure supply of natural washing product. The stuff is wet on being first dug from the earth, but we are able to lay it on slabs, and then, when it is dried, nothing can beat it in the way of soap."

Turner has sample of the material which when held under a stream of water, gives off lather like the rea ltoilet article.

Save Your Beauty

Protect your face and hands from Summer's wind and dust by applying our delicate VIOLET CREAM. it is not sticky or greasy. DUNCAN'S—THE DRUG STORE. If you want it quick, phone 169. a24tf

Modern Woodmen Dance

The Modern Woodmen of America will give a dance on Saturday evening at Eagles Hall, April 27. First class music will be furnished. All are invited. Gents 50 cents. Ladies free. t2

Accidents will happen, but the best regulated families keep Dr. Thomas' Electric Oil for such emergencies. It subdues the pain and heals the hurts 4tf

HOSTETTER'S CELEBRATED STOMACH BITTERS

It is impossible to keep healthy if the digestion is bad. The Bitters, being absolutely pure, will tone the dfgestive system and cure Poor Appetite, Indigestion, Dyspepsia, Costiveness or Female Ills

CENTURY CLUB WANTS THE PLAZA IMPROVED

Energetic Ladies Appointed as a Committee to Procure the Cooperation of the Southern Pacific Company in the Work of Adorning the Square

A committee from the Twentieth Century Club, composed of Mrs. Dr. Crockett, Mrs. W. H. Hood, Mrs. George Sutherland, Mrs. Libby Booth, and Mrs. C. E. Bingham, will procure the co-operation of the Southern Pacific company in improving the Plaza. The ladies will call on District Passenger Agent Clapp, and through him a communication will be sent to the head offices of the railroad in San Francisco asking fo raid.

The plan of the club has been explained to Mayor Wilson, and he told the representatives that the city can not proceed with the decoration of the Plaza, notwithsanding hat it would be an excellent advertisement for the city, because the ownership of the land has not been full ydetermined.

Several months ago Attorney General Stoddard, in searching the records when he was counsel for the city, discovered that the Plaza could not be paved by the property owners along the north side, because the street is not entirely property of the municipality.

A investigation into the ownership, revealed the fact that the deeds to the land were indefinite, and that maps on file in he county offices are not specific in giving the exact location of the railroad right of way. City Attorney Williams has ot bee istructed by the council in meeting to start suit against the Southern Pacific to condemn the Plaza, although this course was suggested as a remedy several times.

ODD FELLOWS TO CELEBRATE EIGHTY - EIGHTH BIRTHDAY

Next Sunday the Independent Order of Odd Fellows will celebrate the eighty-eighth anniversary of the order which came into existence April 28, 1819.

The order was founded by a club of five, and now it has enrolled members to the number of upwards of a million, being the largest fraternity in America with many independent grand lodges. The Independent Order of Odd Fellows was first represented by a lodge in Nevada on April 1, 1862, at which time the first lodge in the state was formed under charter at Virginia City. Reno now has a lodge of over 300 members.

The ceremony that will be the principal feature of the celebration of the order's birthday in Reno next Sunday, will take place at the Methodist church.

Next June the order will entertain the grand lodge, and plans are already made to make that occasion one always to be remembered by those who attend

Registration Will Close at Six O'clock Tomorrow Night

Up to last night at the closing of the registlation books for the day, the registration for the year had reached the 300 mark, and it now looks as if the municipal list of voters at the coming election would reach 2,500.

The registration books will close at six o'clock tomorrow evening.

Just received another consignment of Belmont whiskey. The Owl. a5tf

Music at meals, quick service, well prepared food, at the Overland

Here's a Hart, Schaffner & Marx

3-button, single breasted suit. Its one of their latest styles and very snappy.

We've a lot of other new styles all made from the finest all-wool fabrics, particularly designed for this season's latest dictations.

Drop in any day and slip on one of our Hart, Schaffner & Marx Coats. You'll be pleased as well as we.

Copyright 1907 by Hart Schaffner & Marx

M. FRANK & CO.

Modern Clothiers and Haberdashers

We give Trading Stamps RENO, NEV.

DISTINCTIVE & DIFFERENT

ARE THE TERMS THAT CHARACTERIZE THE OFFERINGS IN OUR SPRING AND SUMMER CLOTHING. YOU WILL FIND

INDIVIDUALITY in the Fabrics in the TAILORING in the STYLE and in the FIT

SHIRTS OUR LINE OF E. & W. AND WILSON BRO.'S INCLUDE EVERY STYLE THAT THE MOST EXACTING COULD DEMAND.

BAKERS' Store for Men

MASONIC TEMPLE

STEAM CLEANING

CERTAINLY WE DO IT. ALSO

FRENCH DRY CLEANING

Dying, Pressing and Repairing of all kinds neatly done. We have the only modern Steam Dying and Cleaning Plant between Frisco and Salt Lake.

AMERICAN STEAM DYE WORKS

WORKS, 546 EAST FOURTH STREET

PHONE 1263 AND WAGON WILL CALL.

Frank Campbell GROCERIES

Just received a carload of new canned fruits and vegetables. Fresh vegetables received daily.